

INLET POSITIONS FOR STANDARD FLOW MODELS

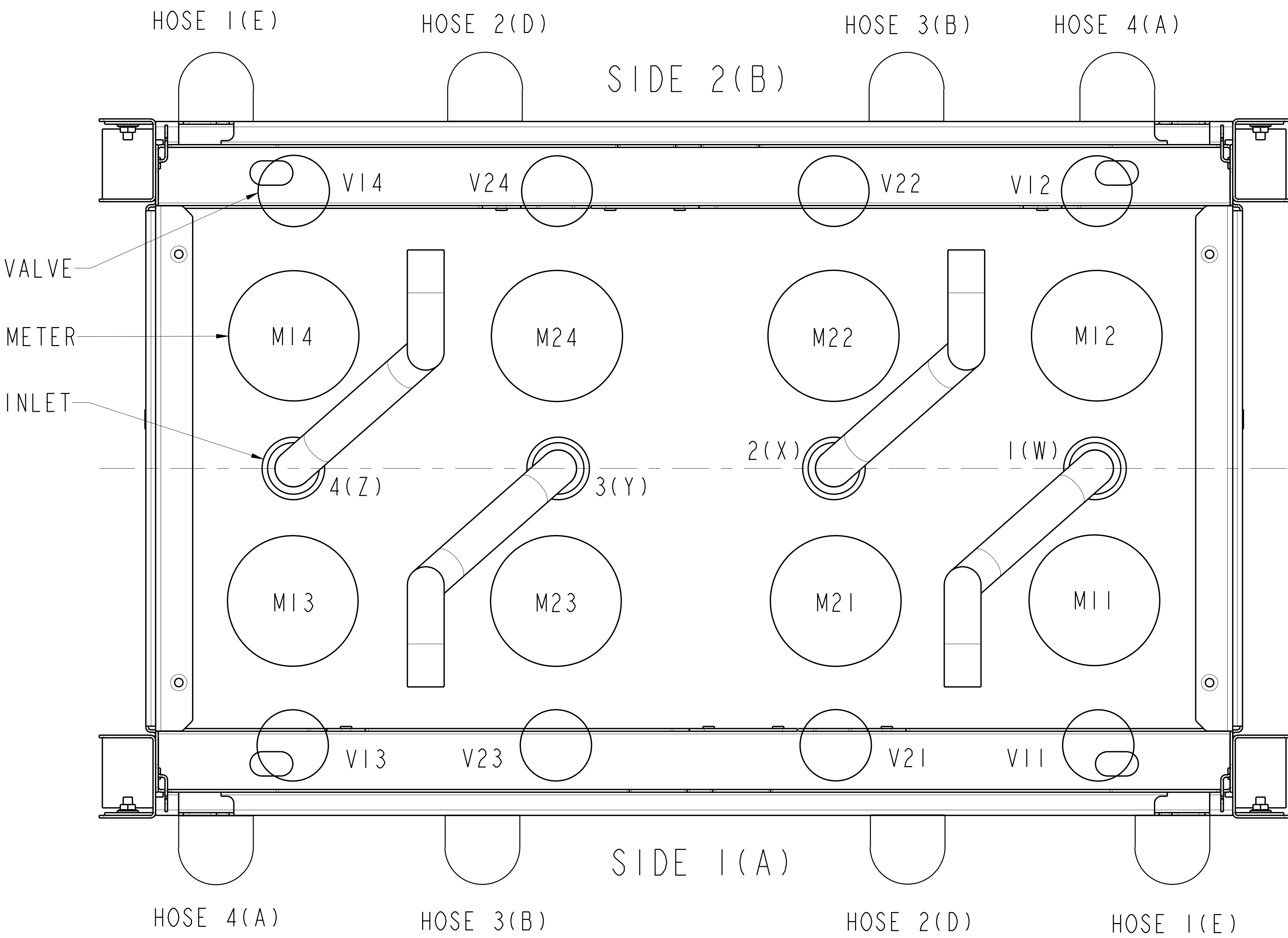

NOTE: -

1. MAXIMUM FIELD RETROFIT RAIN LIP SIZE WITHOUT REQUIRING ADAPTER PLATE: 17-1/2 X 39-1/2 X 2"

FOR X+I SELECTABLE BLENDER AND 3+I MULTI HOSE BLENDER, INLET "Y" IS THE PLUS GRADE.

FOR 3+I SINGLE HOSE, INLET "Z" IS THE PLUS GRADE.
FOR 3+I+I SELECTABLE BLENDER, INLETS "Y" AND "Z" ARE THE PLUS GRADES.
FOR 3+2 MULTI HOSE BLENDER, INLETS "W" AND "X" ARE USED FOR SELECTABLE BLENDER SIDE (SINGLE HOSE ON THE RIGHT SIDE OF THE UNIT) AND INLETS "Y" AND "Z" ARE USED FOR THE MULTI HOSE BLENDER SIDE (2 HOSES ON THE LEFT SIDE OF THE UNIT).
FOR NJ5- INLET "W" MUST BE THE LOW GRADE NON FLEX, INLET "X" MUST BE THE HI GRADE NONFLEX, AND INLET "Y" MUST BE THE FLEX PRODUCT.
FOR NJ6, THE INLETS ARE THE SAME AS NJ5, EXCEPT ADD INLET "Z" WHICH IS DIESEL, THE PLUS ONE GRADE

UNIVERSAL MULTI HOSE BLENDER:

A. NF0, NF1- 5 GRADES BLENDED FROM 3 INLETS, FLEX FUEL POSITION IS ORDER ENTRY POSITION SELECTABLE.
B. NF8- 5 GRADES BLENDED FROM 4 INLETS; FLEX POSITION IS ORDER ENTRY POSITION SELECTABLE.
C. NF4, NF2, NF6, NF7 HAVE PLUS GRADE INLET 4 (Z). FLEX POSITION IS ORDER ENTRY SELECTABLE.

THESE DIMENSIONS ARE FOR "S" CURVED SHEATHING.

THESE DIMENSIONS ARE FOR DEF "S" CURVED SHEATHING.

INLET UNION PART NUMBER X22468 AND CHECK VALVE PART NUMBER N23274 CAN BE ORDERD AS A CUSTOMER OPTION

SMART METER DISPENSERS USES THE SAME LAYOUT OF ECOMETER

TABLE OF CONTENTS

SHEET NO.	LAYOUT DESCRIPTION	MODELS	PRODUCTION DATE
2	FIELD ELECTRICAL CONDUIT PLACEMENT	-	-
3	DISPENSERS WITH PISTON METER	DETAILS ON SHEET 3	-
4	SELF CONTAINED WITH PISTON METER	DETAILS ON SHEET 4	-
5	ELECTRICAL CONDUIT LAYOUT	-	-
6-9	ULTRA-HI GEN 4 WITH DEF	NP3/NP4/NP5/NP6/ NPA/NPB/NPC	OCTOBER 2014 TO PRESENT
10	DEF LAYOUT	-	-
11-13	ULTRA-HI GEN 3	NP3/NP4/NA4/NPA/ NPB/NP5	JANUARY 2013 TO SEPTEMBER 2014
14-18	ULTRA-HI GEN 1 & GEN 2	NP3/NP4/NP5/NPA/ NA4/NPB	GEN1: JUNE 2002 TO JANUARY 2009 GEN2: FEBRUARY 2009 TO DECEMBER 2012
19	DISPENSERS WITH ECOMETER	DETAILS ON SHEET 19	-

REFERENCE DOCUMENTS:

MDE-3985 : ENCORE INSTALLATION MANUAL
MDE-3802 : ENCORE SITE PREPARATION MANUAL
FE-363 : ENCORE FIELD WIRING DIAGRAM

REVISONS			
SYM	DESCRIPTION		
W	CHANGED: UPDATED DRAWING VIEWS TO BE MORE READABLE AND ADDED GEN 1,2,3 AND 4 FOOTPRINTS		
ECO	DATE	WMH	
0675404	08/28/14		
Y	CHANGED: UPDATED DRAWING VIEWS TO BE MORE READABLE		
ECO	DATE	TCS	
1000006	12/23/15		
AA	CHANGED: NOTES IN SHT1, DIMENSIONS IN SHT2, TABLE IN SHT 3 AND ADDED NOTE 8 IN SHT2.		
ECO	DATE	TCS	
1001363	08/30/16		
AB	ADDED: IN SHT 7 & 8, LEFT & RIGHT DEF CONFIGURATIONS. IN SHT 6, TABLE OF BASIC DIMENSIONS, 2 SIDED DEF VIEW & DEF LAYOUT VIEW UPDATED. IN SHT 9, 10, 12, 14, 19 & 20, REFERENCE NOTE: IN SHT 5, Z-G2, NOTE: CHANGED: IN SHT 1, INLET POSITION FOR SD VIEW UPDATED. DIM IN SHT2 ZN E8 WAS 5. SHT 1, FLAG NOTE 3 UPDATED. IN SHT 2, Z-D4, DIMENSION TABLE. IN SHT 3, ZONE-B3, TABLE UPDATED, ADDED UNIVERSAL MULTI HOSE HYBRID BLENDER MODELS IN ROW 3 & 4. IN SHT 2, LOWER FRAME DIM TABLE. SHT NOS UPDATED.		
ECO	DATE	SBW	
1017045	04/19/21		

LEGAL NOTICE This document contains proprietary information of Gilbarco Inc. See M00000 for legal instructions		FINAL PROTECTIVE FINISH		©Gilbarco Inc. ©Gasboy International LLC	
UNLESS OTHERWISE SPECIFIED: • DIMENSIONS ARE IN MILLIMETERS (mm). • FOR TOLERANCES SEE THE LATEST REVISION OF M00000. • THIRD ANGLE PROJECTION		MATERIAL		FOUNDATION LAYOUT TACORE	
DR TCS		APP		NO. 1 OF 21	
ECO		SYM		REV	
1017045		NO.		M01432	

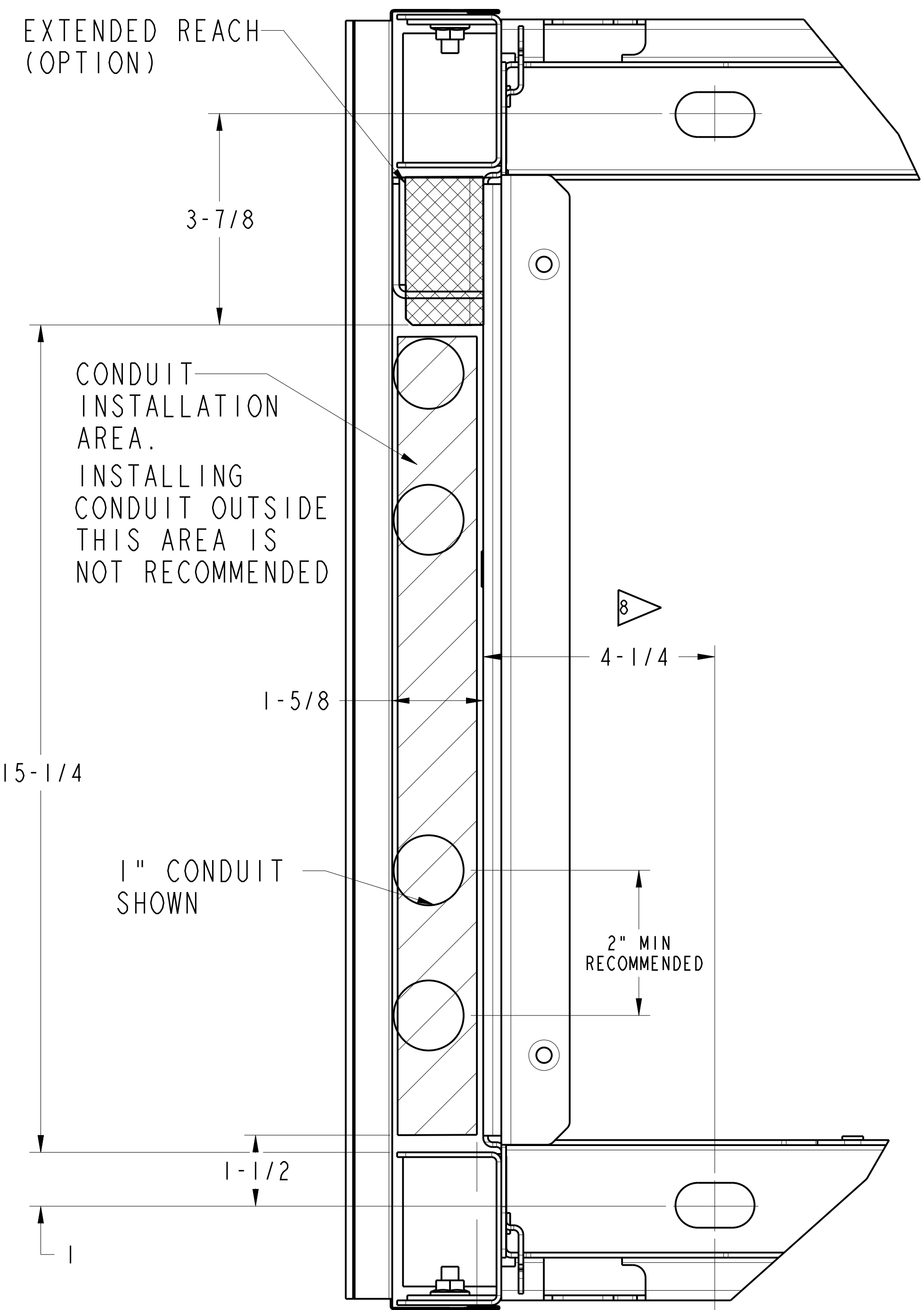

DETAIL-A

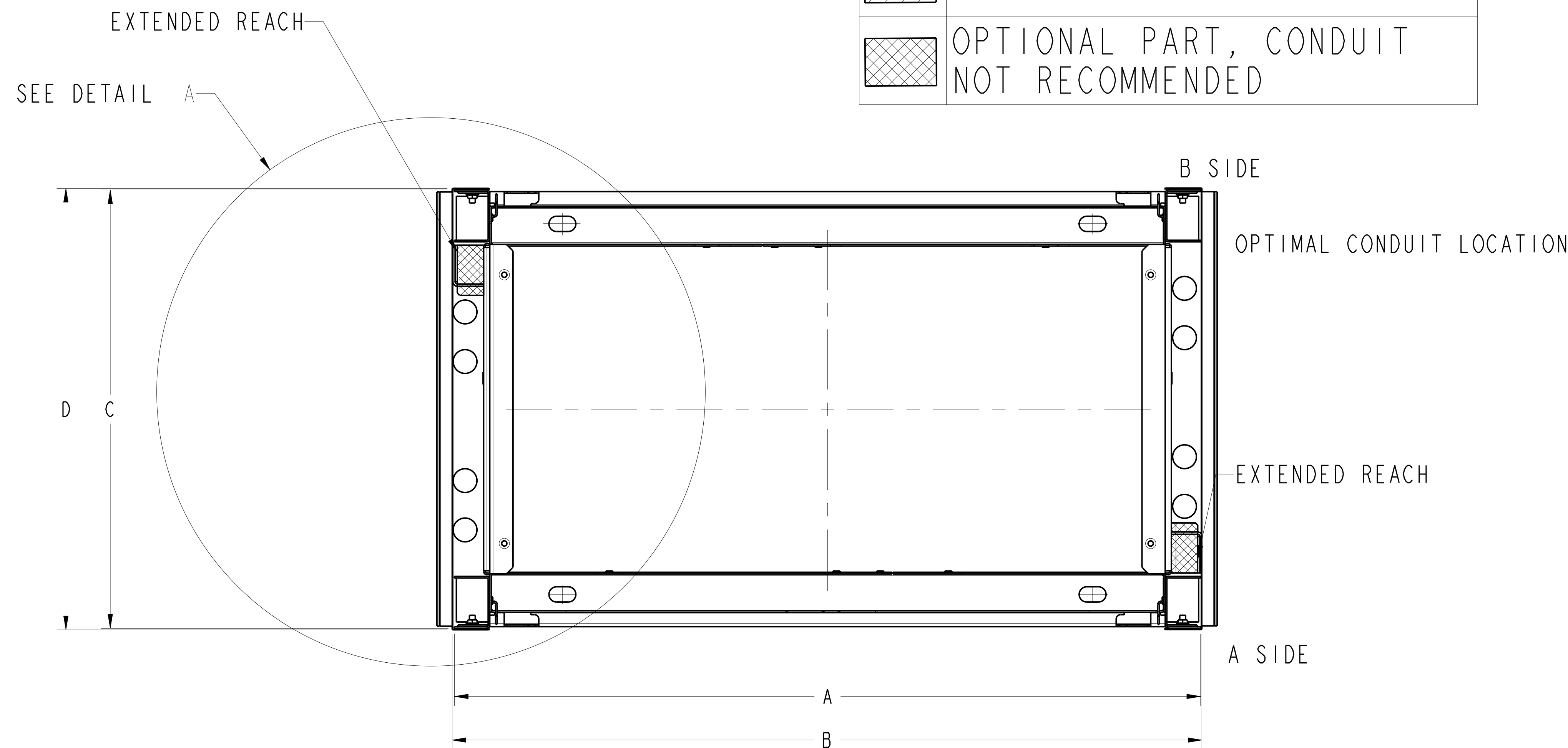

LOWER FRAME (M14396)
WITH RECTANGULAR SHEATHING

LOWER FRAME	LENGTH		WIDTH	
	A	B	C	D
WITHOUT SHEATHING	40 3/8	-	23 3/4	-
WITH RECTANGULAR SHEATHING	-	40 11/16	-	23 15/16
WITH 'S' CURVED SHEATHING	-	44 13/16	-	24 3/32

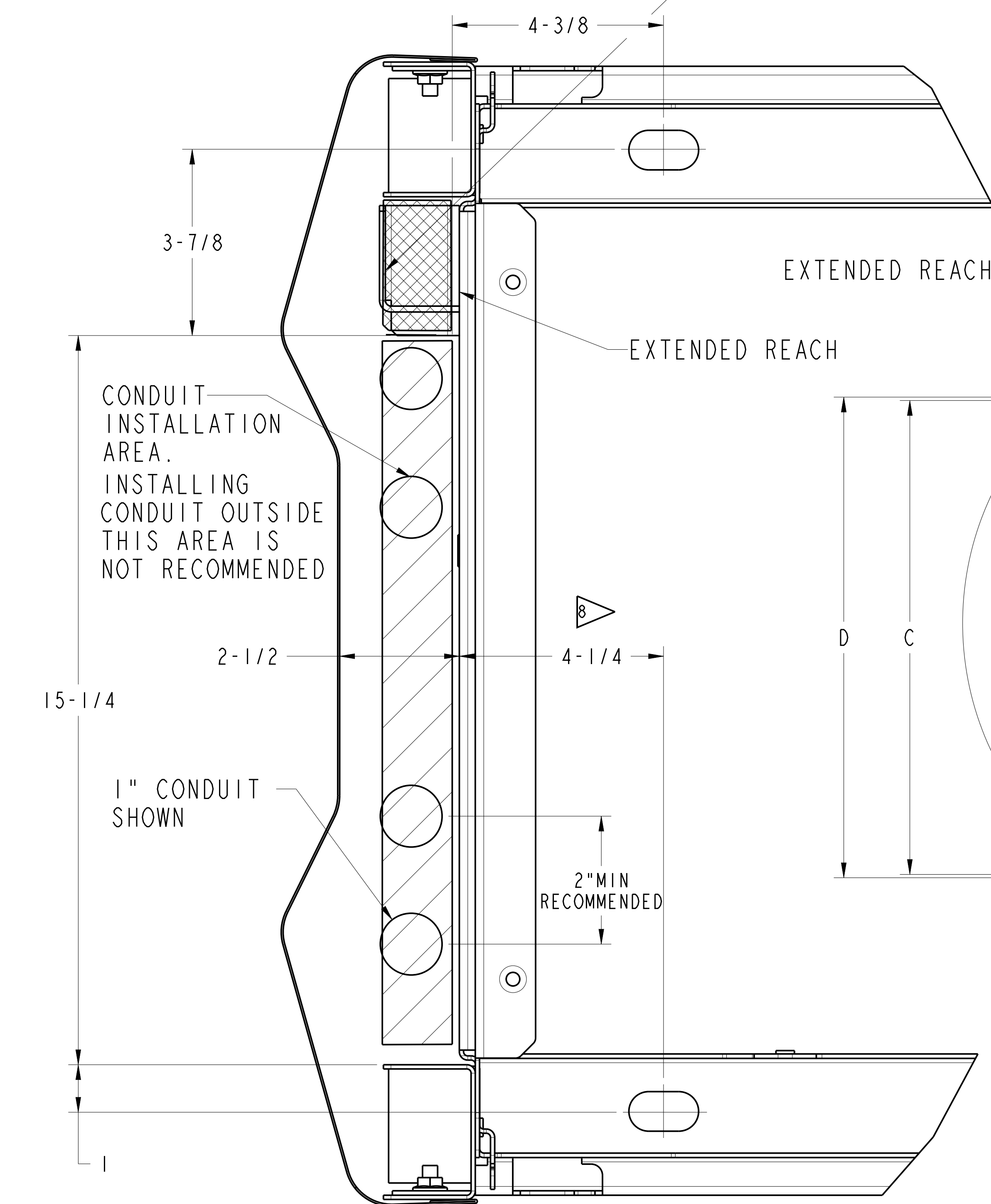

DETAIL-B

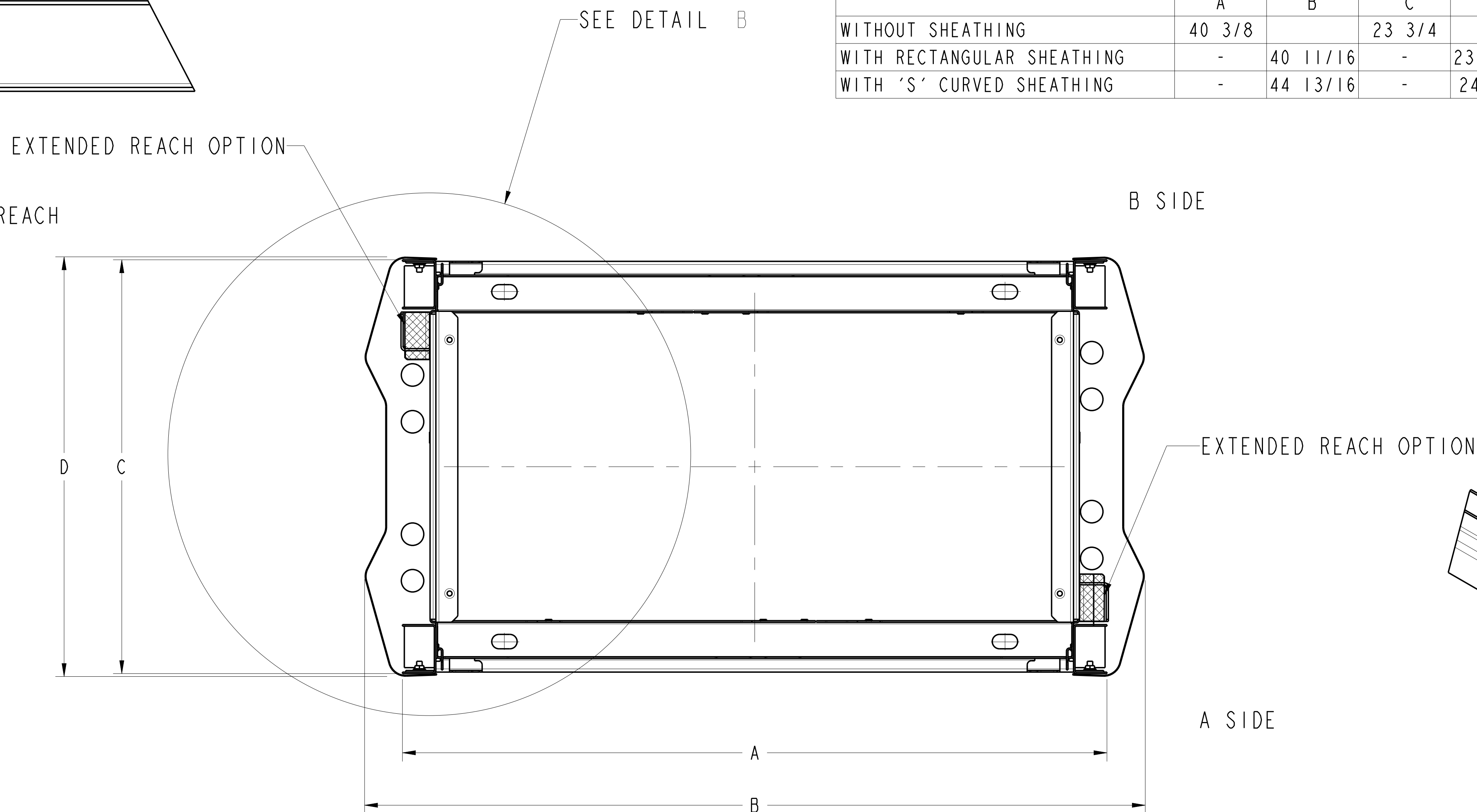

LOWER FRAME (M14396)
WITH 'S' CURVED SHEATHING

NOTE: -

THE DIMENSION 4-1/4 INCLUDES THE HATCHED AREA OF 5/8 DIMENSION IN ISO VIEW.
THE DIMENSION 4-1/4 IS FROM BOLT CENTER TO OUTSIDE FACE OF CENTER BRACE.

LEGEND:

	CONDUIT INSTALLATION AREA
	OPTIONAL PART, CONDUIT NOT RECOMMENDED

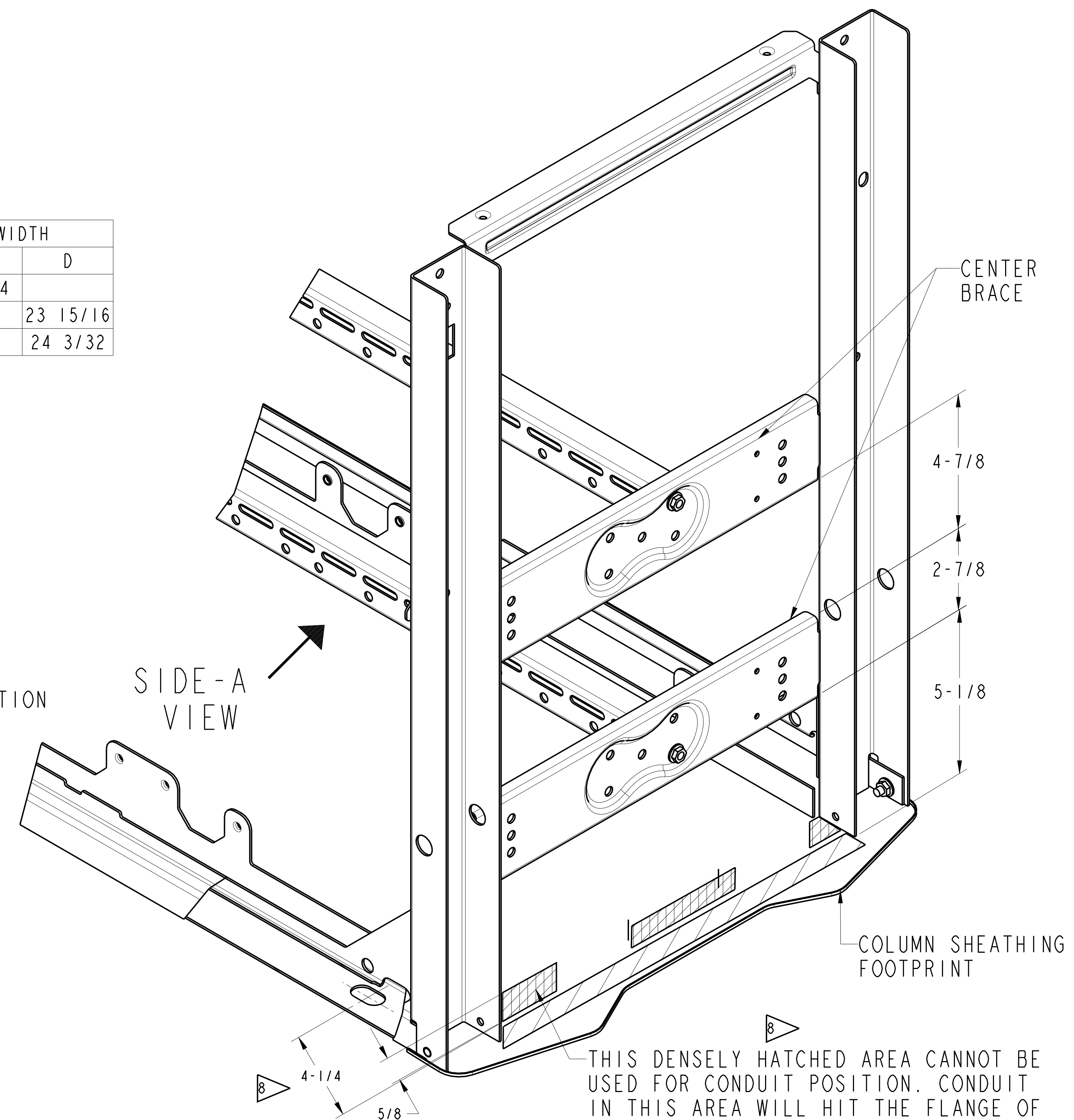
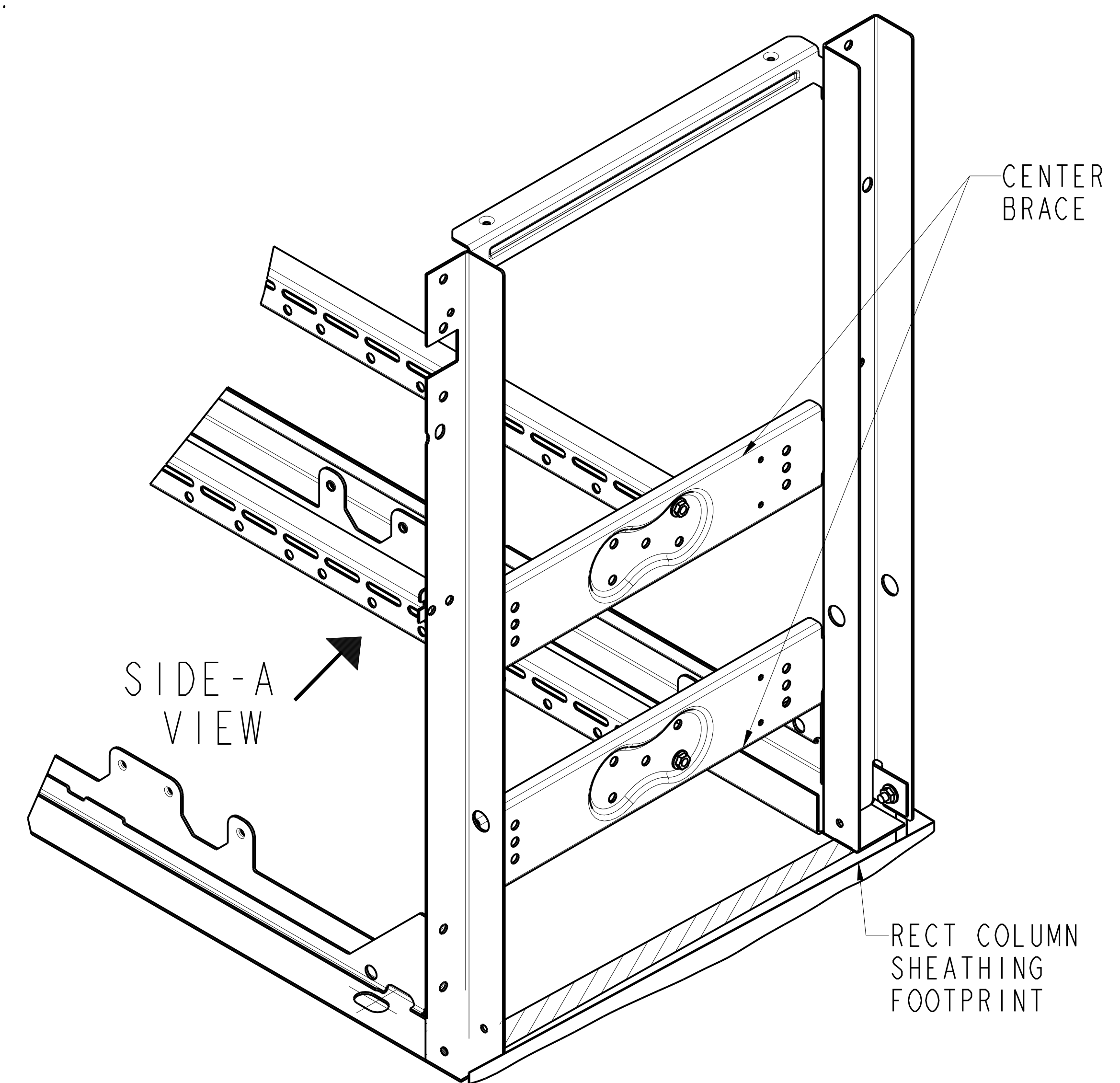

FIELD ELECTRICAL CONDUIT PLACEMENT

(DIMENSIONS ARE IN INCHES)

DISPENSER TOP VIEW

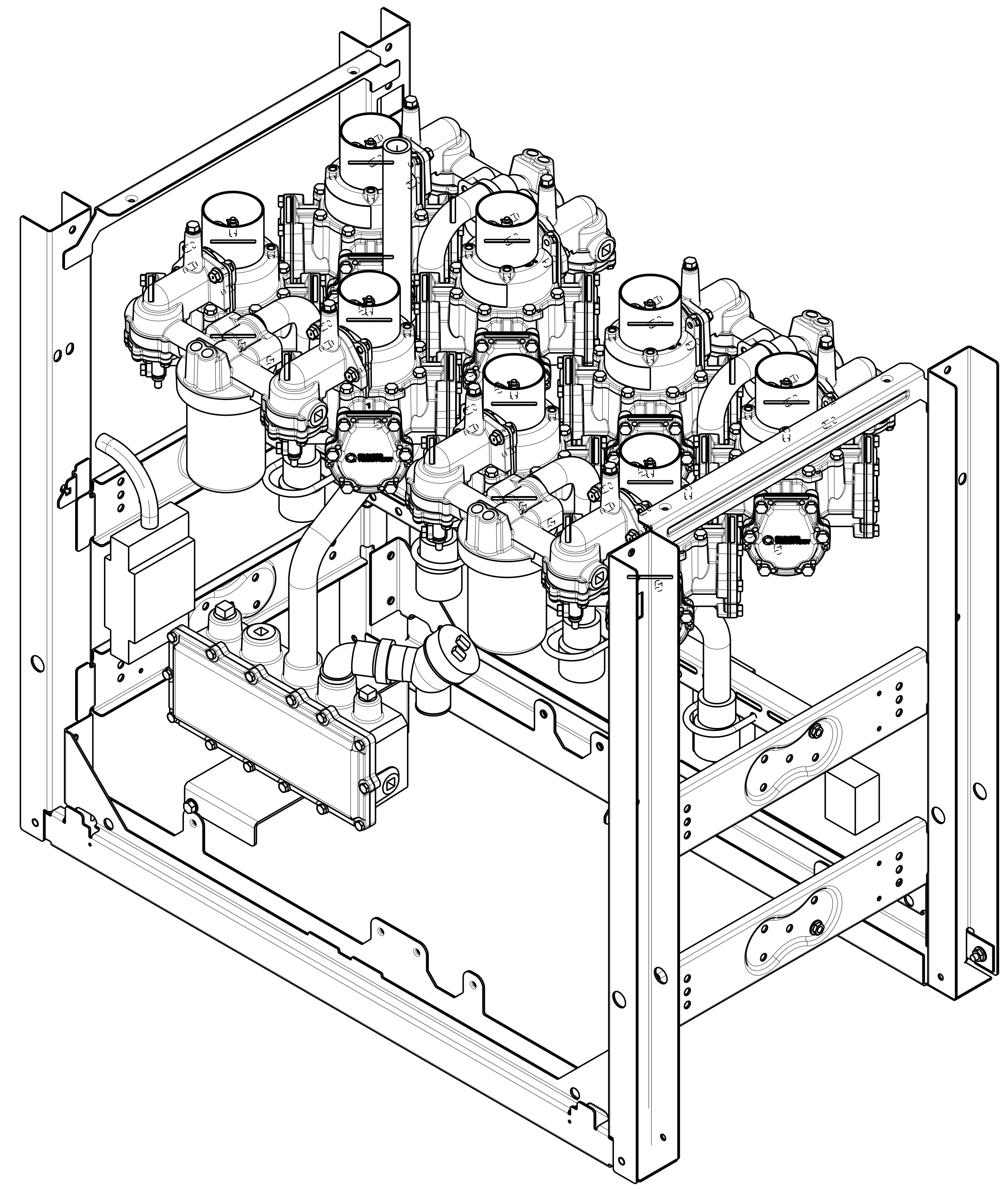
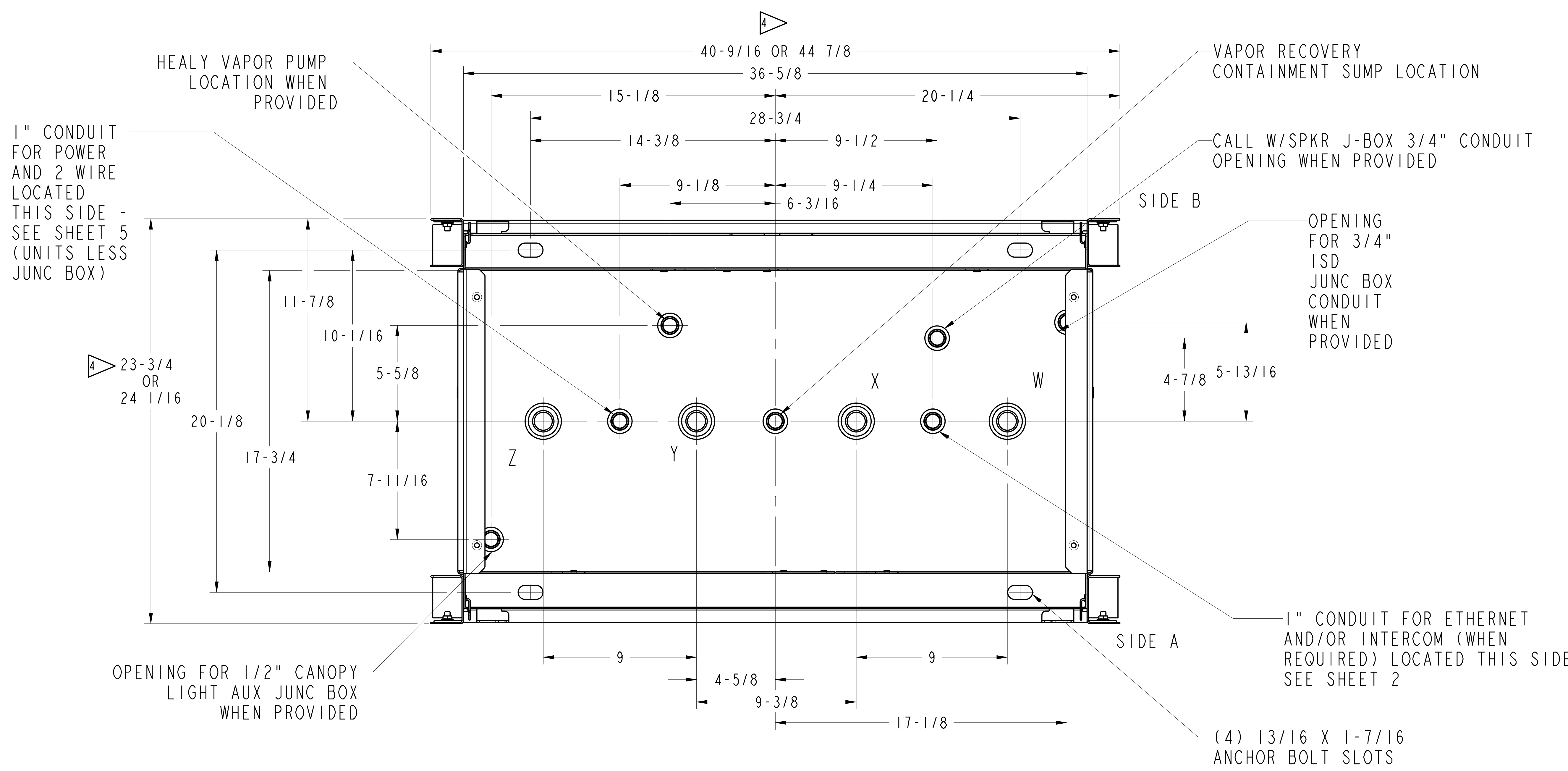

SIDE A VIEW

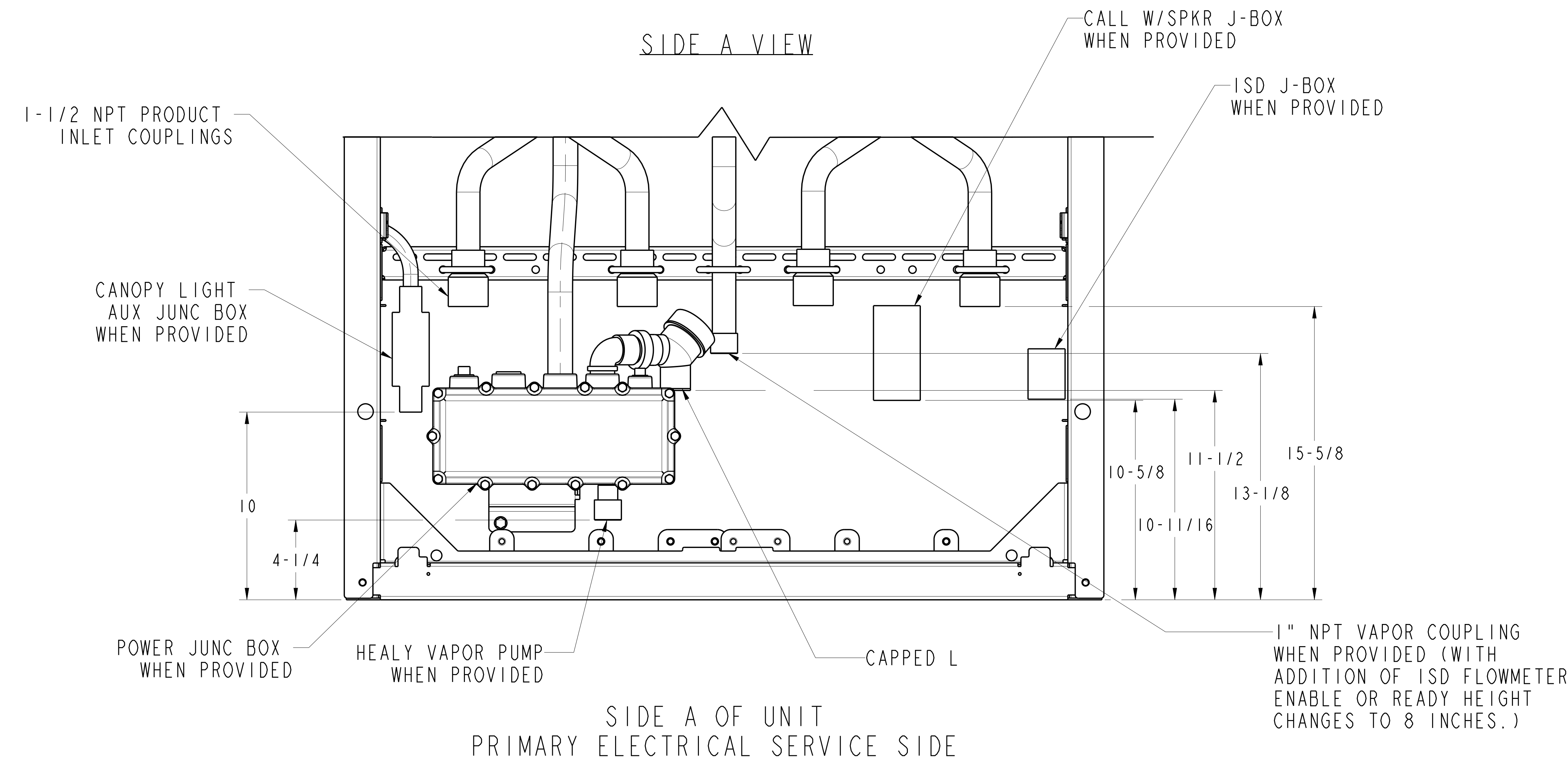

INLETS	MODEL#	DISPENSER MODELS
W	NA0	1 GRADE 2 HOSE MPD
W & X	NA1	2 GRADE 4 HOSE MPD
	NG4	2 GRADE SINGLE HOSE MPD
	NN1/NN2/NN3	X+0 SELECTABLE BLENDER
	NJ0	3 GR MULTI HOSE BLENDER
W, X & Y	NA2	3 GRADE 6 HOSE MPD
	NG0	3 GRADE SINGLE HOSE MPD
	NL0/NL1/NL2	X+1 SELECTABLE BLENDER
	NJ2	3+1 MULTI HOSE BLENDER
	NJ5	5+0 MULTI HOSE HYBRID BLENDER
W, X, Y & Z	NF0/NF1/NF8	5+0 UNIVERSAL MULTI HOSE HYBRID BLENDER
	NA3	4 GRADE 8 HOSE MPD
	NG1	3+1 SINGLE HOSE MPD
	NL3	3+1+1 SELECTABLE BLENDER
	NJ4	3+2 MULTI HOSE HYBRID BLENDER
	NJ6	4+1 MULTI HOSE HYBRID BLENDER
	NF2/NF4	4+1 UNIVERSAL MULTI HOSE HYBRID BLENDER
	NF6, NF7	5+1 UNIVERSAL MULTI HOSE HYBRID BLENDER

DISPENSERS WITH PISTON METERS

(DIMENSIONS ARE IN INCHES)

PUMPER TOP VIEW

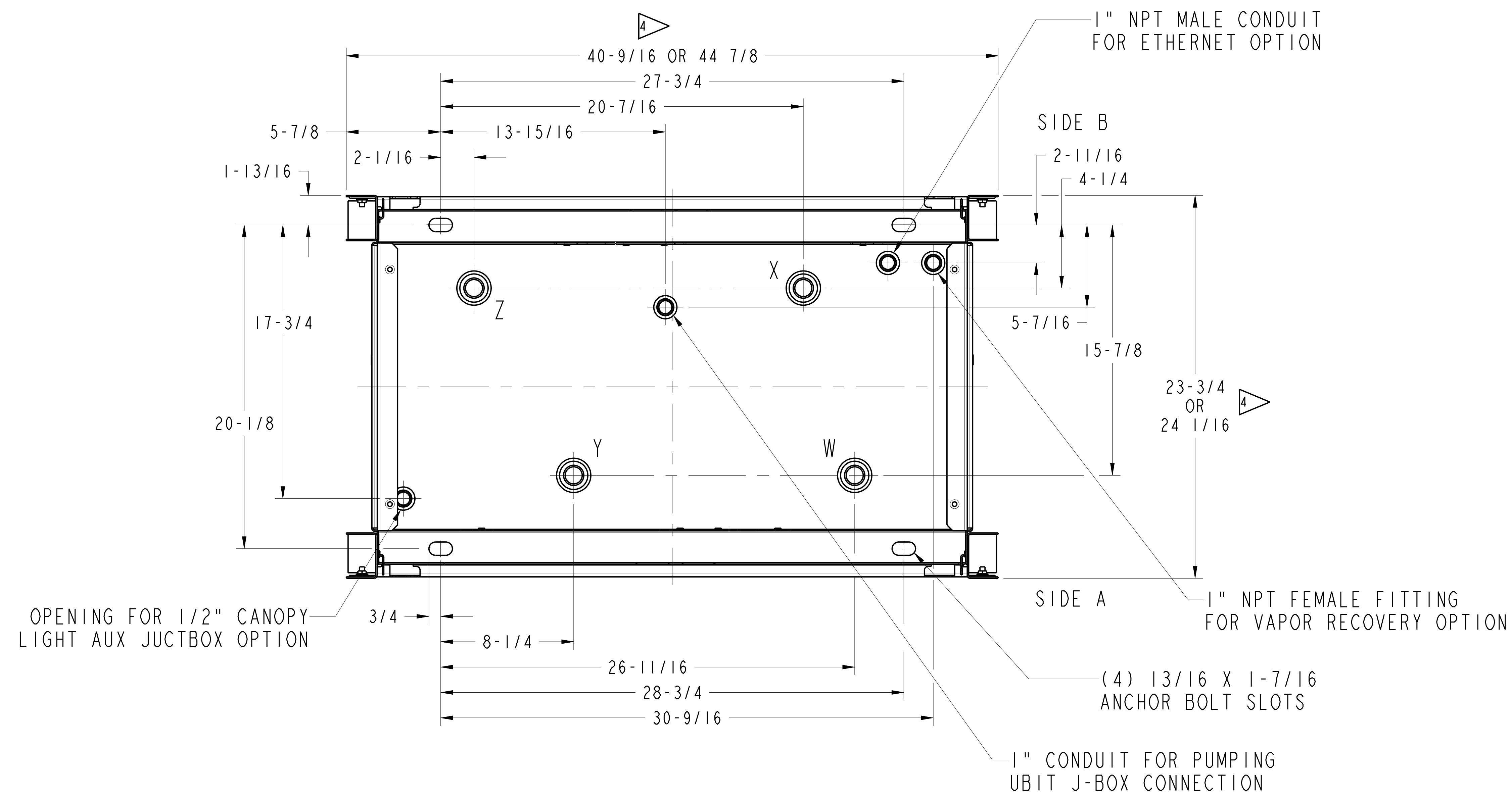

SIDE A VIEW

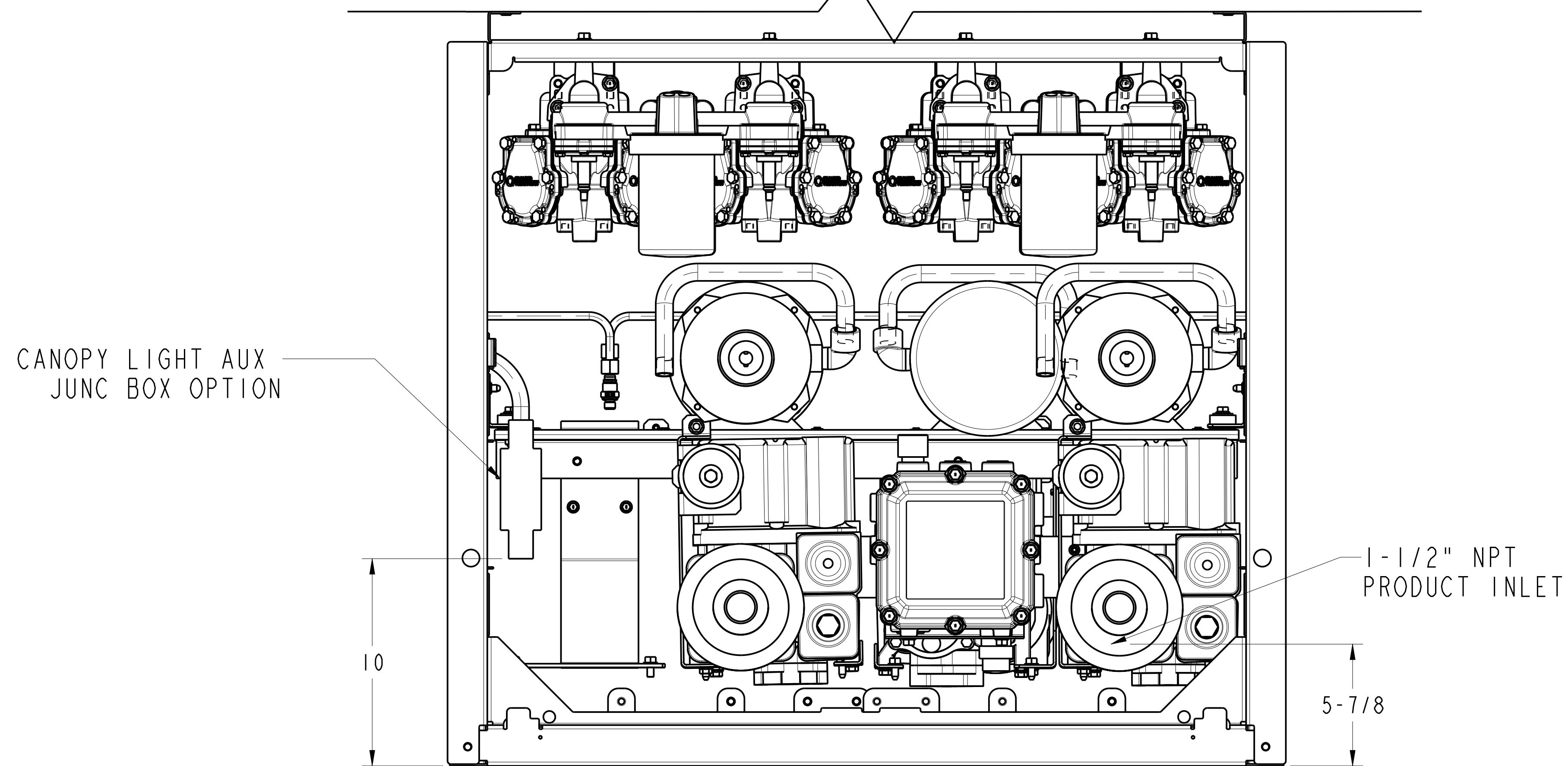

SIDE A OF UNIT
PRIMARY ELECTRICAL SERVICE SIDE

SIDE B VIEW

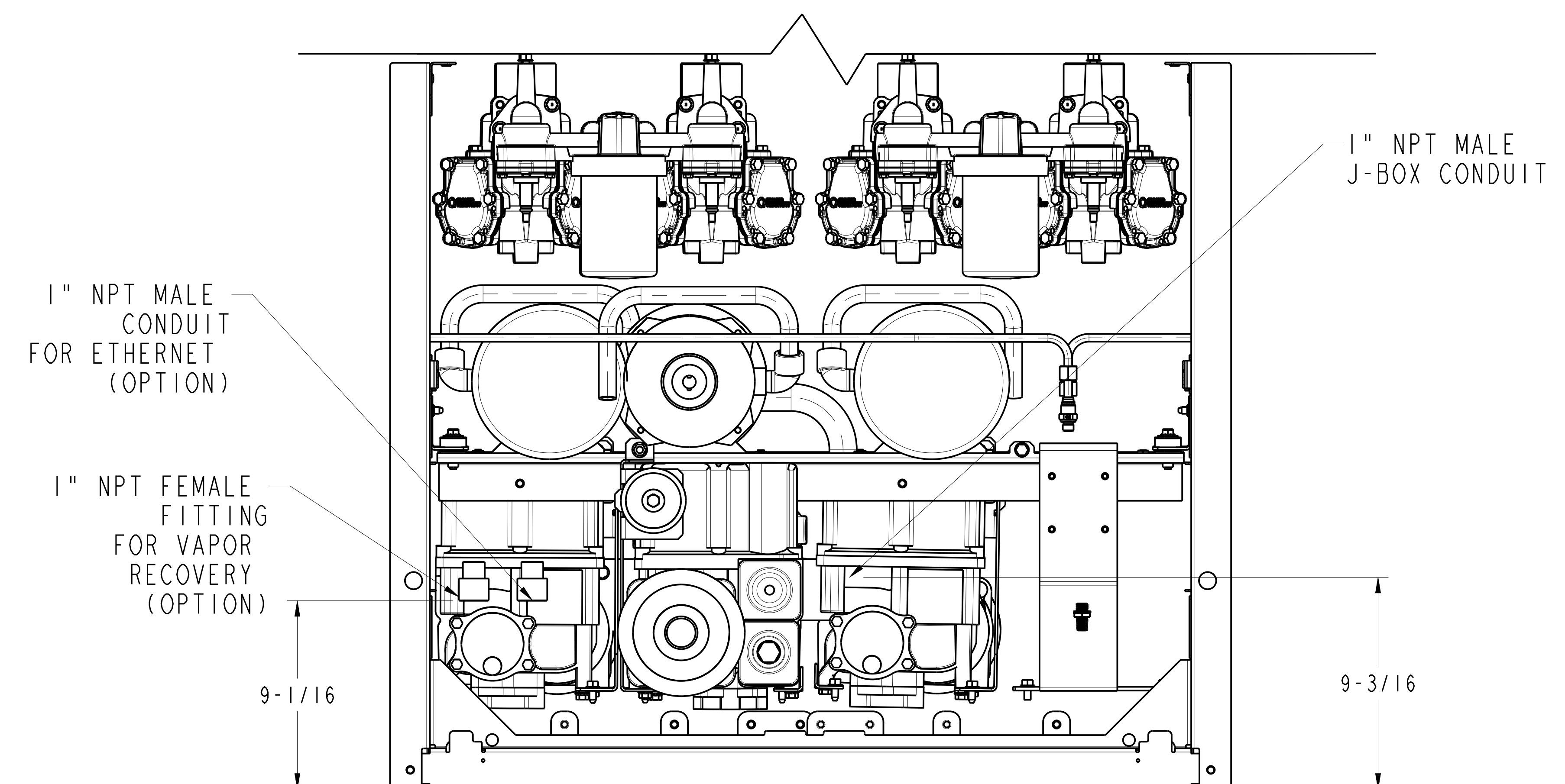

SIDE B OF UNIT

SELF CONTAINED WITH PISTON METER

(ALL DIMENSIONS ARE IN INCHES)

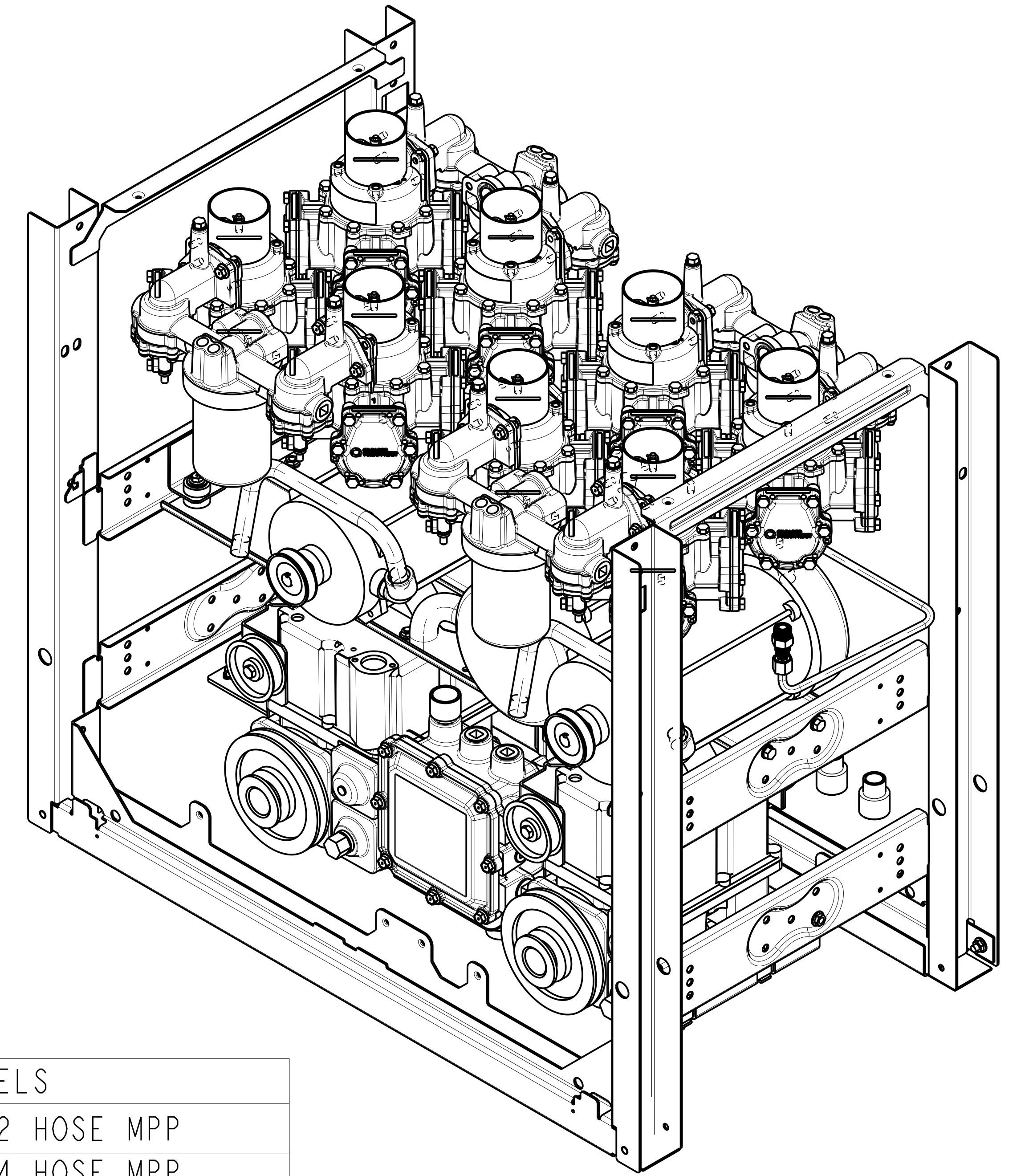

INLETS	MODEL#	PUMP MODELS
W	NC0	1 GRADE 2 HOSE MPP
W & X	NC1 NG5 NN5/NN6/NN7 NJ1	2 GRADE 4 HOSE MPP 2 GRADE SINGLE HOSE MPP X+0 SELECTABLE BLENDER 3 GR MULTI HOSE BLENDER
W, X & Y	NC2 NG2 NL4/NL5/NL6 NJ3	3 GRADE 6 HOSE MPP 3 GRADE SINGLE HOSE X+1 SELECTABLE BLENDER 3+1 MULTI HOSE BLENDER
W, X, Y & Z	NC3 NG3	4 GRADE 8 HOSE MPP 3+1 SINGLE HOSE MPP

VAPOR BARRIER PLATE

CONDUIT KNOCKOUTS
FOR 1" CONDUITS
4 EACH SIDE - 8 TOTAL

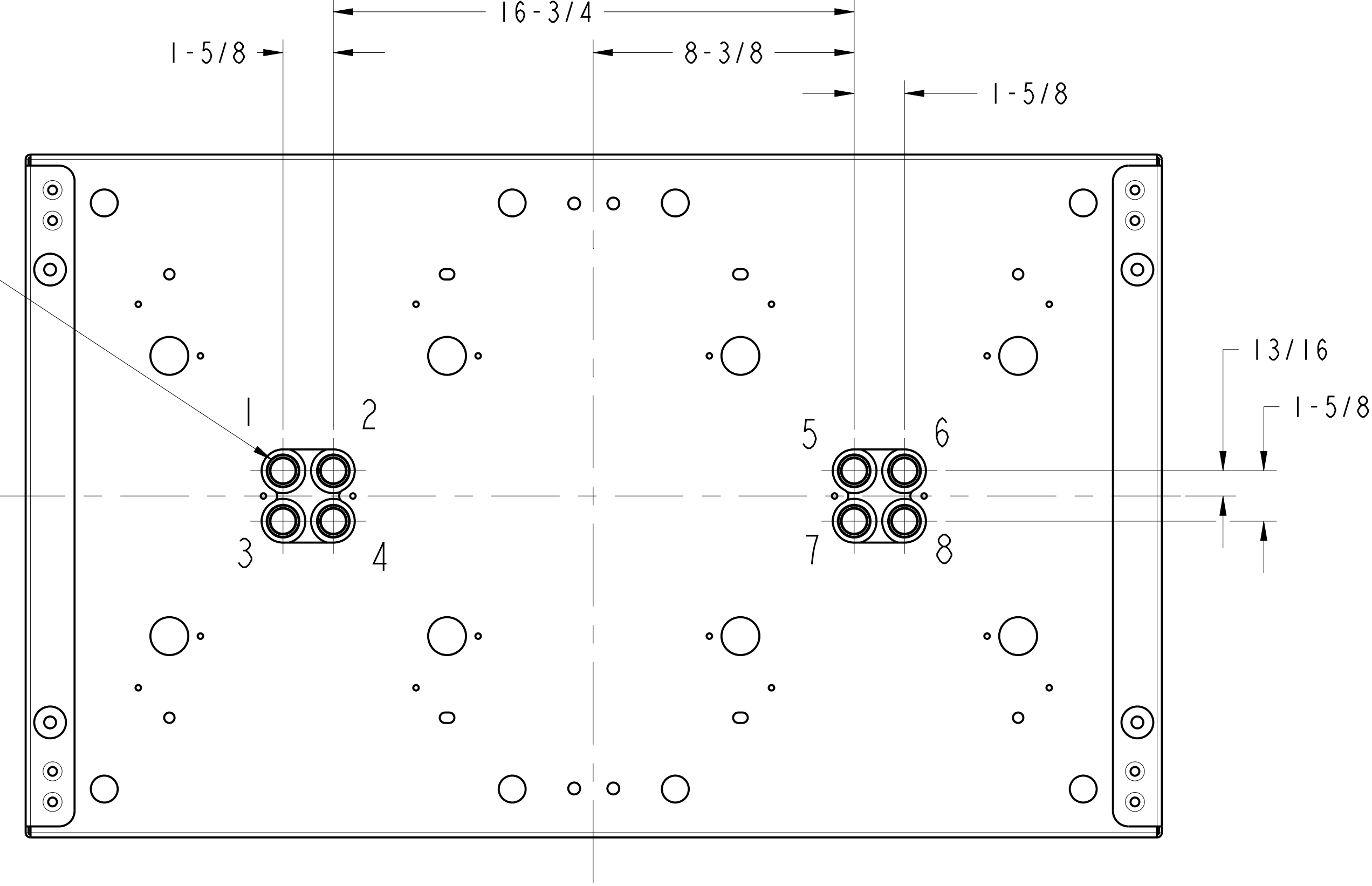

ELECTRICAL CONDUIT LAYOUT

NOTE: COLUMN CONDUIT DESCRIBED ON PAGE 2.

CONDUIT KNOCKOUTS
LOCATED ON CD MODULE
4 EACH SIDE - 8 TOTAL

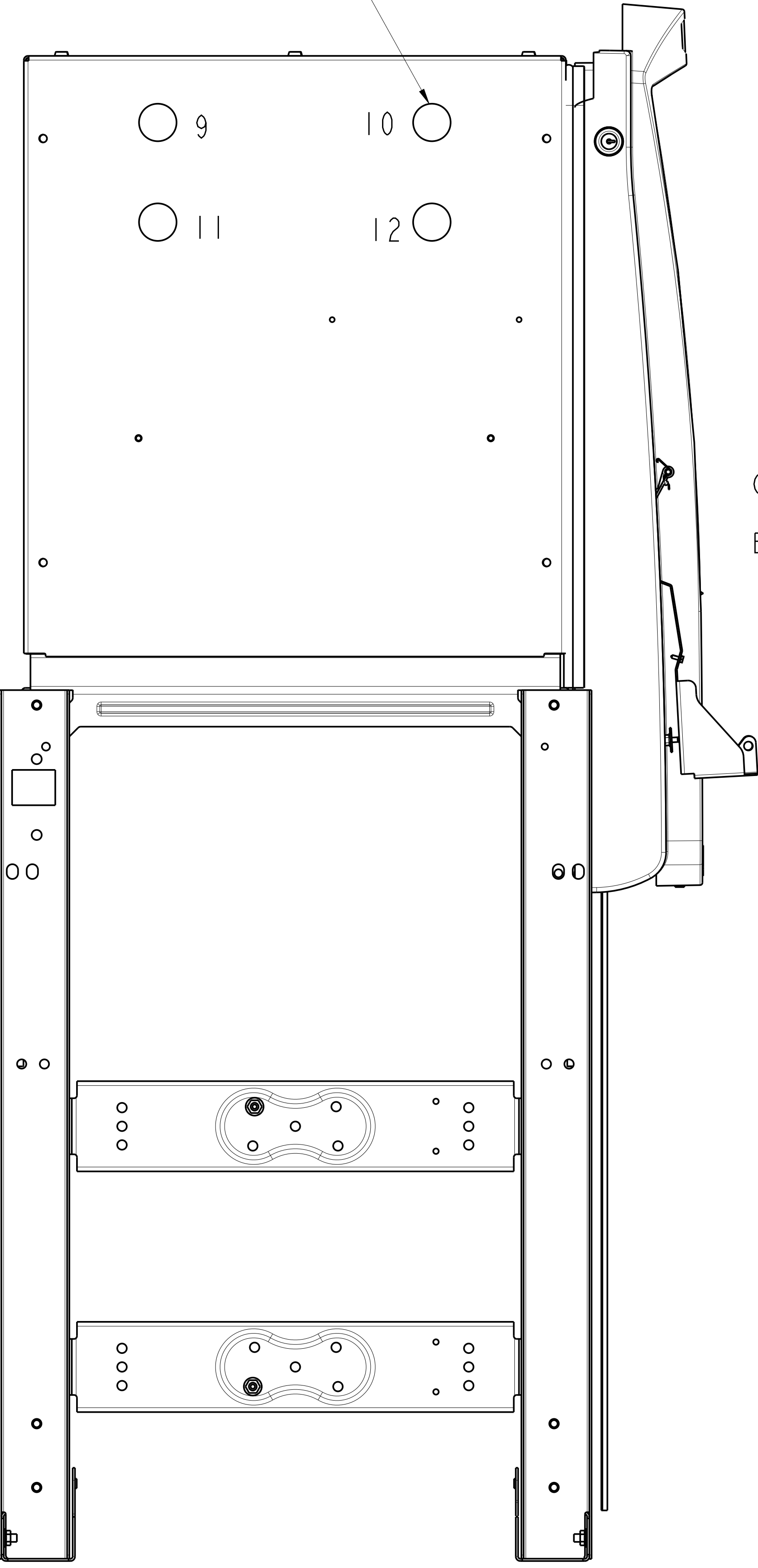

LEFT SIDE

ADA LINE

CONDUIT KNOCKOUTS
LOCATED ON VAPOR
BARRIER PLATES AT
THESE LOCATIONS

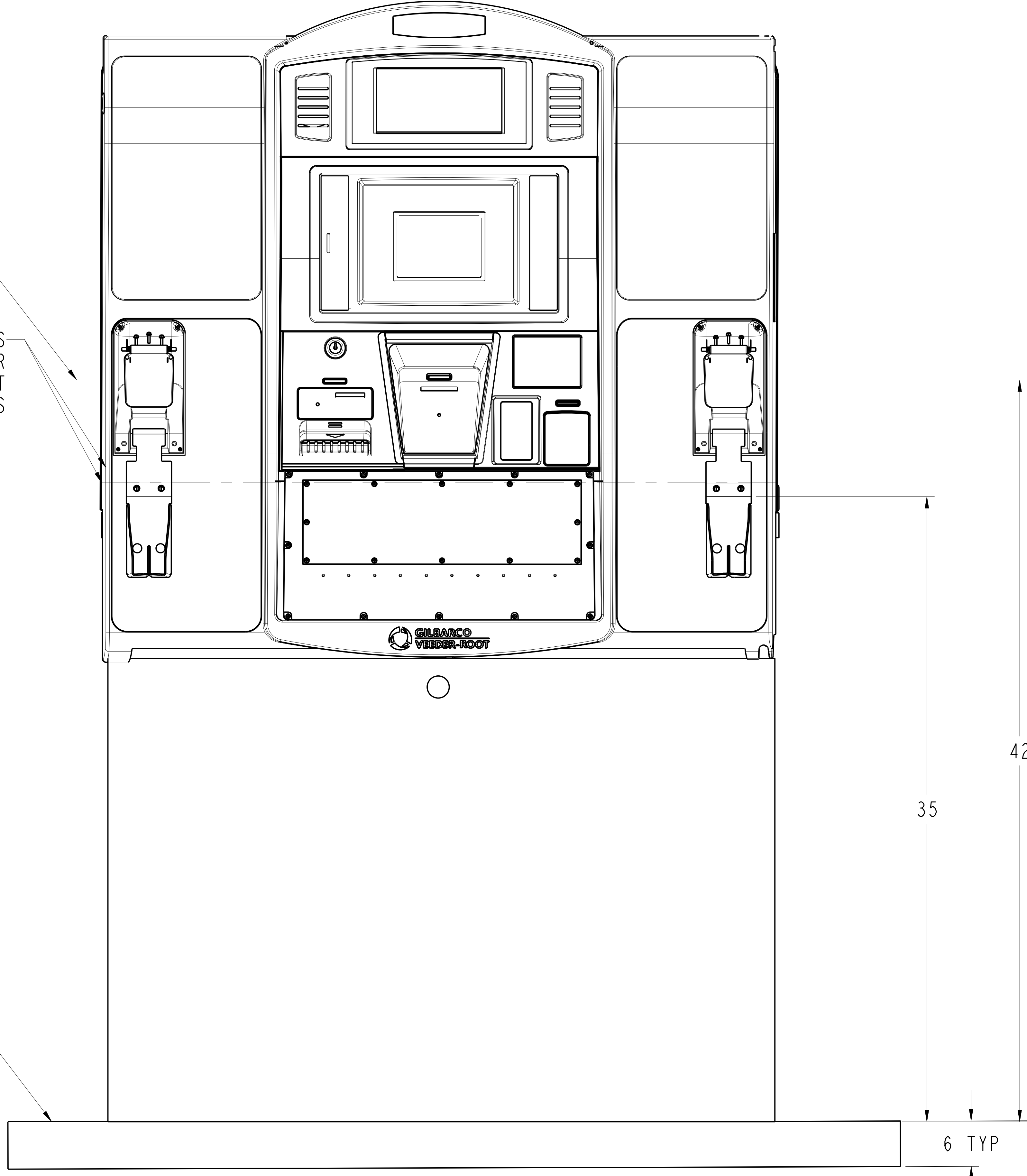

SIDE A OF UNIT
PRIMARY ELECTRICAL SERVICE SIDE

(ALL DIMENSIONS ARE IN INCHES)

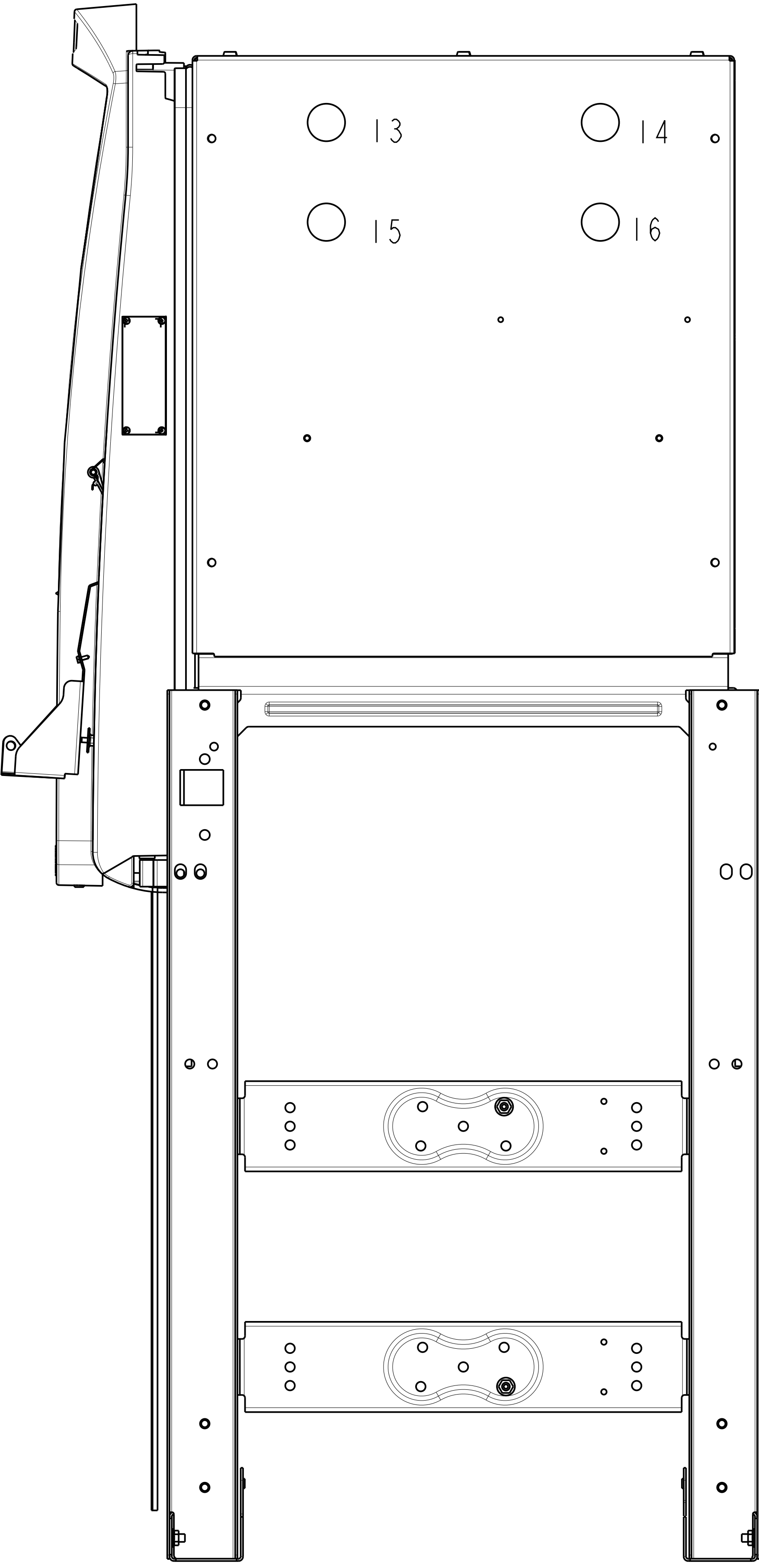

RIGHT SIDE

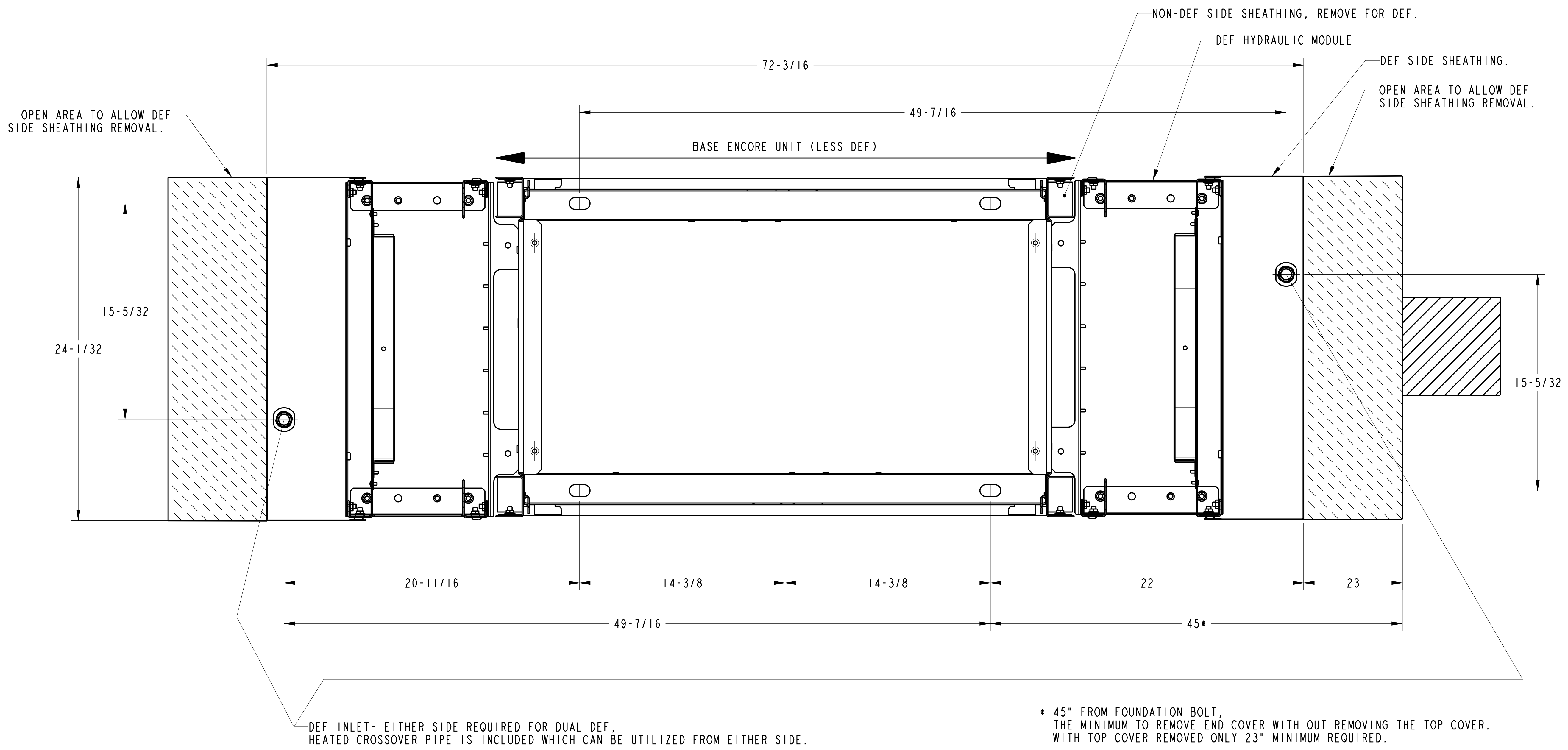
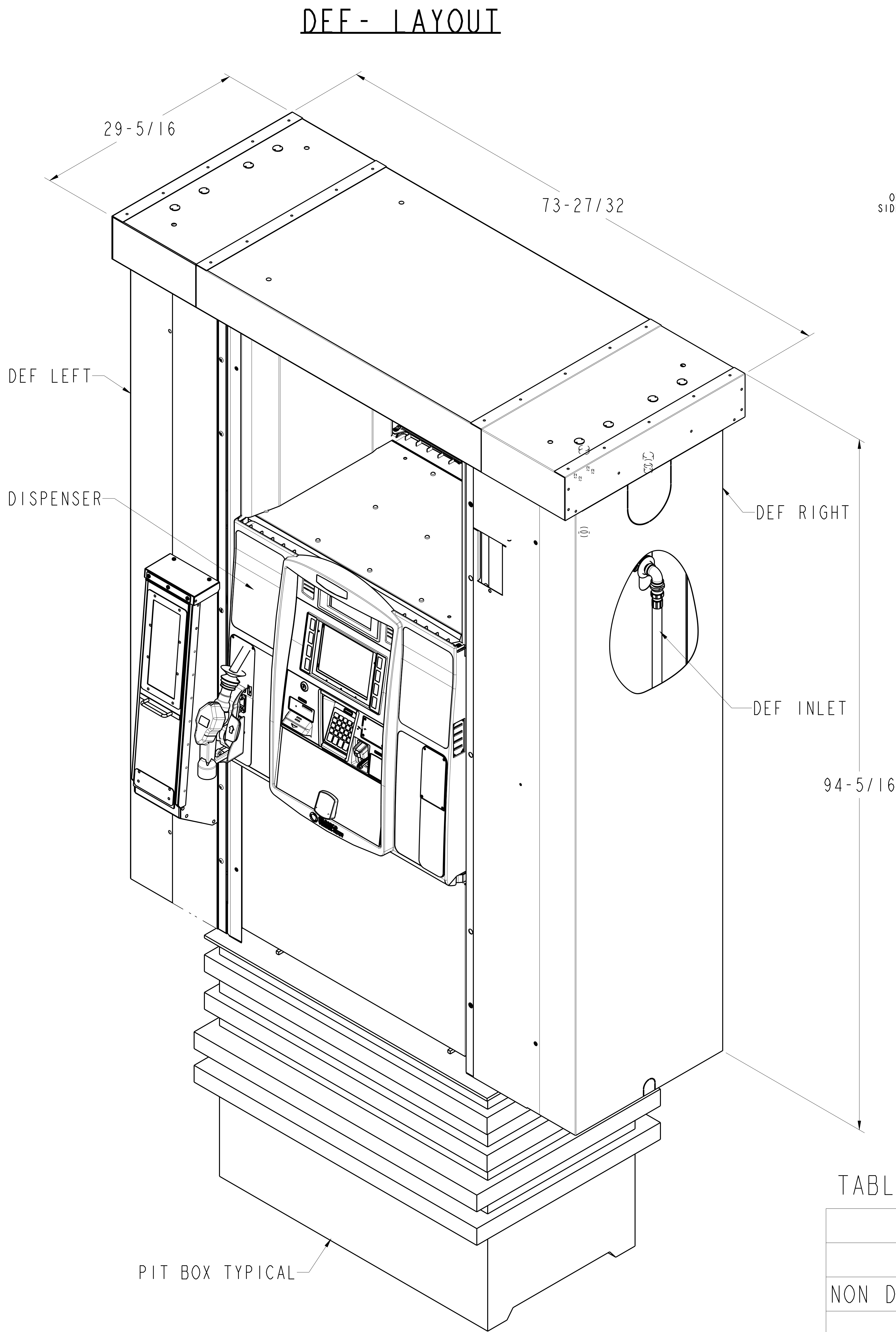

ENCORE- 2 SIDED DEF, STANDARD FLOW OR UHF ENCORE MODELS.

- NOTE:
1. SINGLE SIDED COVERED ON PAGES 7 & 8.
 2. COLUMN CONDUIT DESCRIBED ON PAGE 2,
 3. PIT BOX CONDUIT PAGE 5.

TABLE OF DEF BASIC DIMENSIONS

MODEL	FEATURE	BASE OF UNIT			TOP OF UNIT
		NO SHEATHING	SQUARE SHEATHING	S' CURVE / TUXEDO	UPPER COVER
NON DEF (STD AND UHF)	LENGTH	40 3/8	40 11/16	44 13/16	45 1/8
	WIDTH	23 3/4	23 15/16	24 3/32	29 5/16
SINGLE DEF (STD AND UHF)	LENGTH	56 9/32	56 1/2	58 15/32	60 3/16
	WIDTH	24 1/32	23 15/16	24 3/32	29 5/16
DUAL DEF (STD AND UHF)	LENGTH	72 3/16	NA	NA	73 27/32
	WIDTH	24 1/32	NA	NA	29 5/16

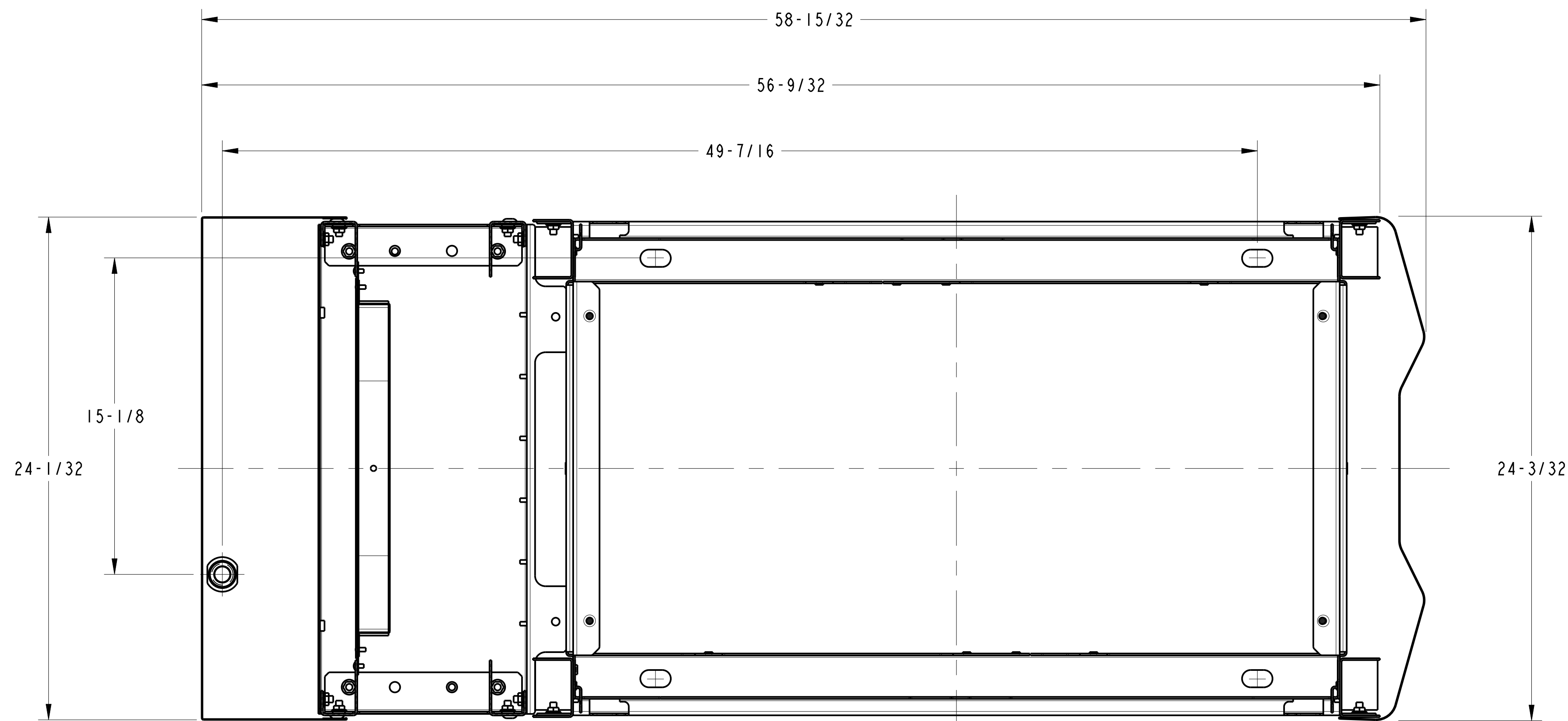

SECTION A-A

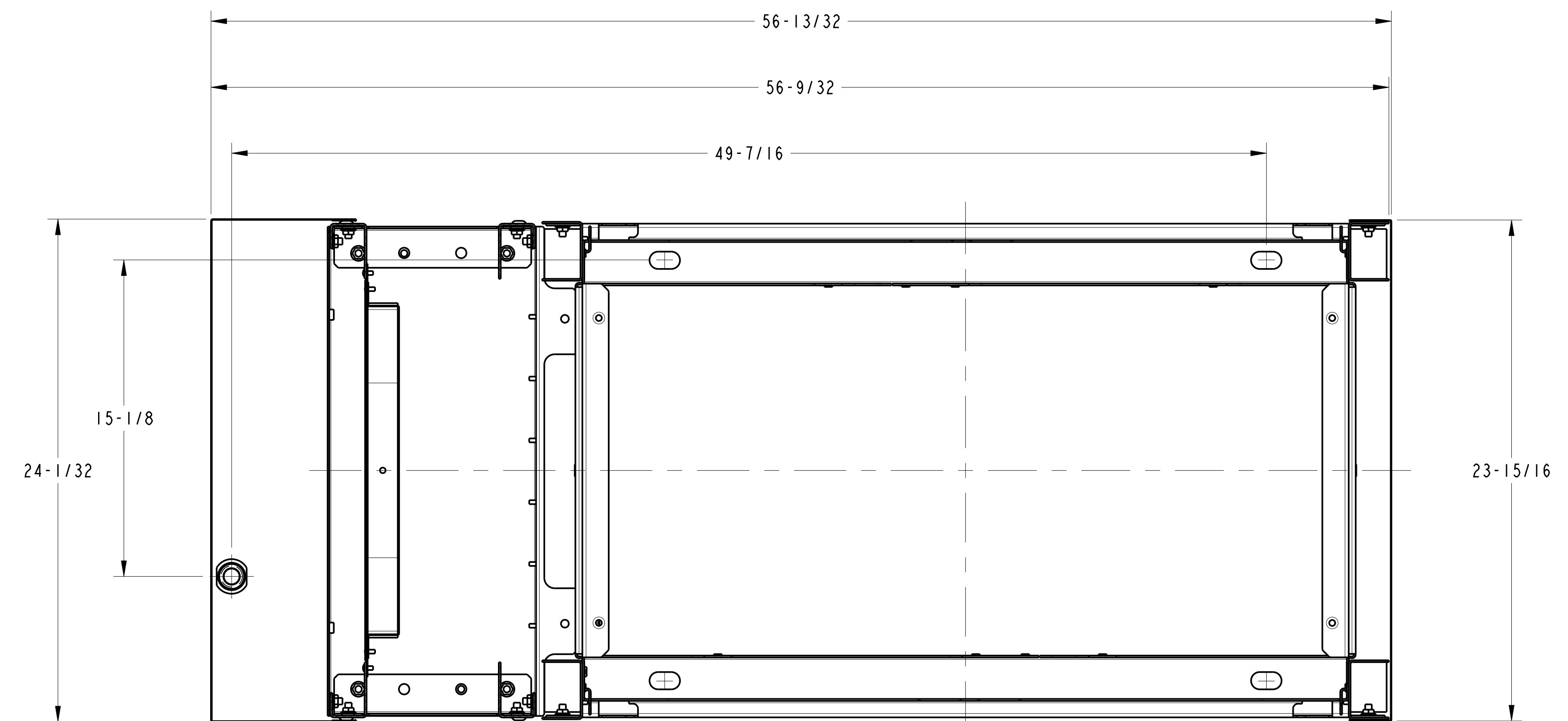

SECTION A-A

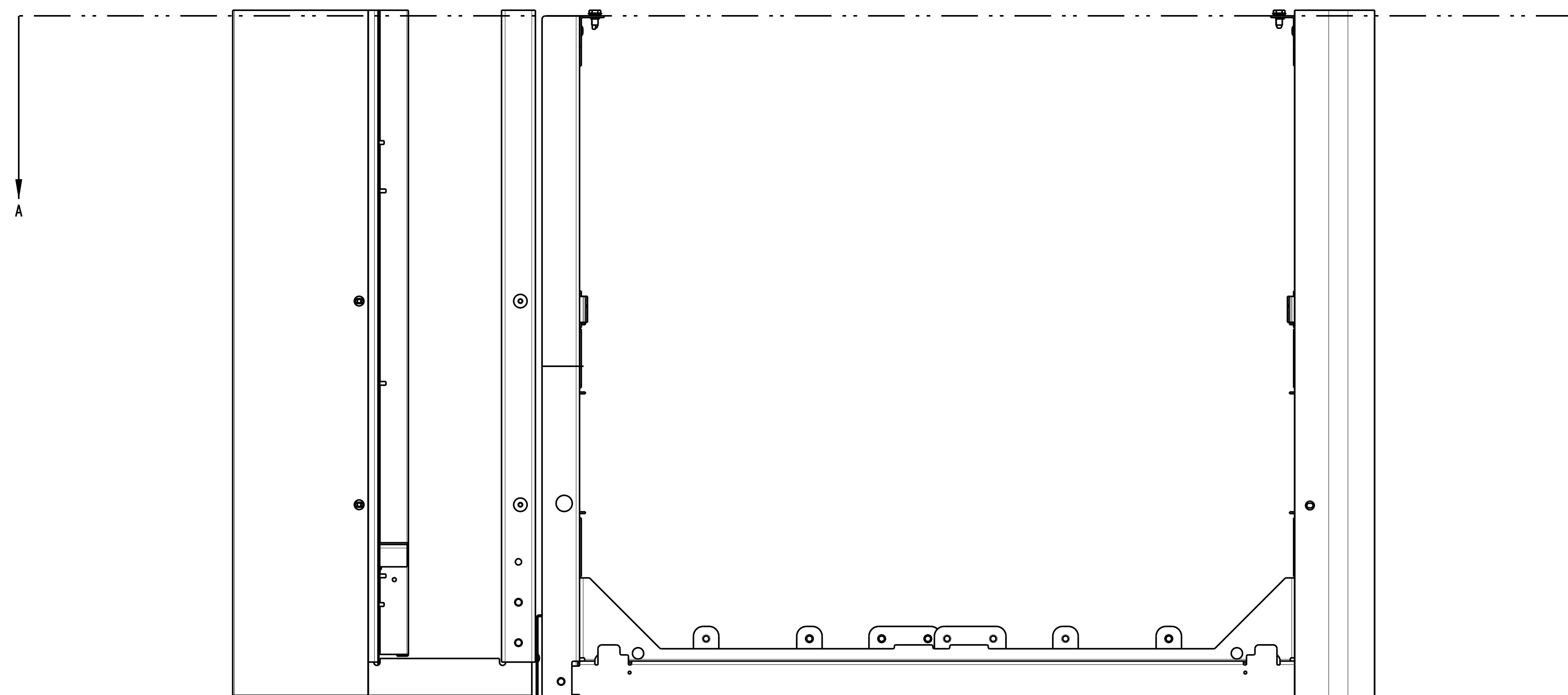

UHF WITH 'S' CURVE SIDE SHEATHING + LEFT SIDE DEF

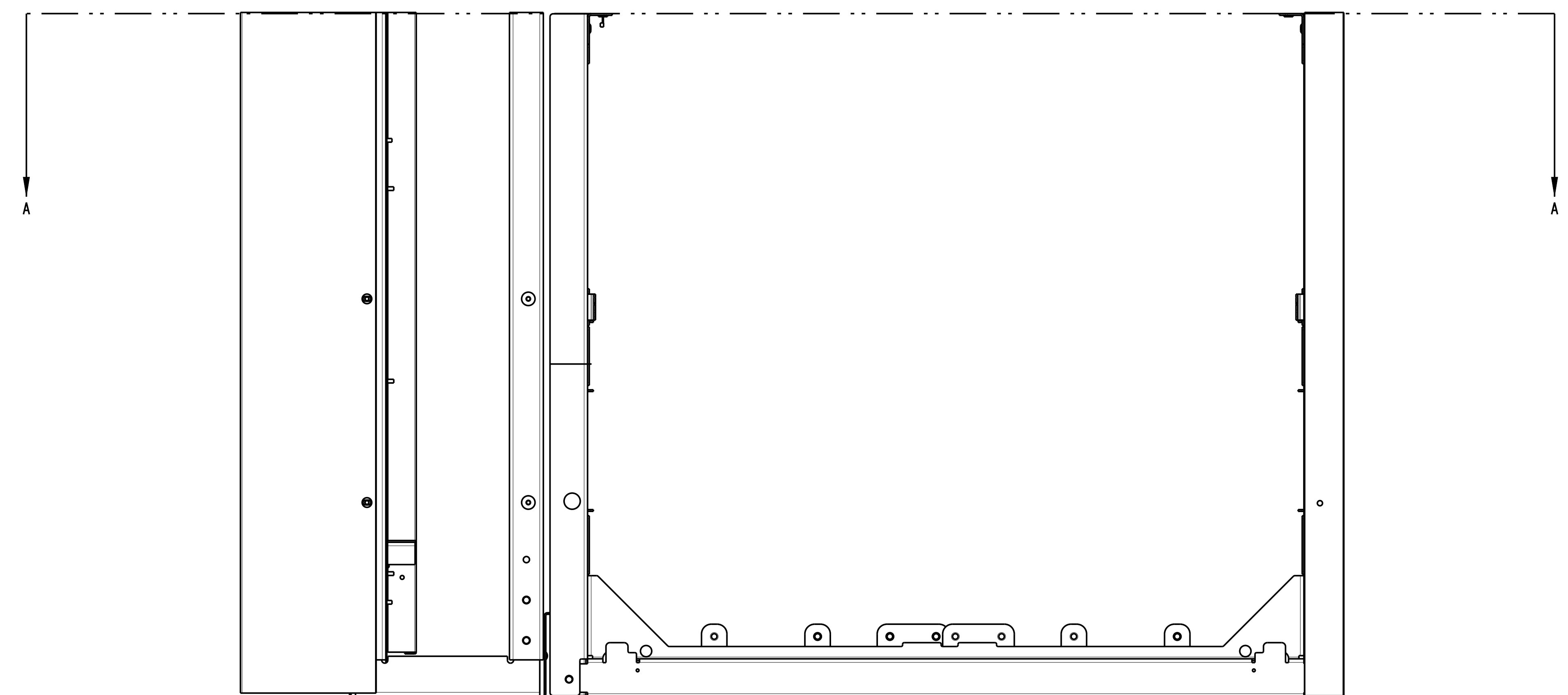

UHF WITH SQUARE SIDE SHEATHING + LEFT SIDE DEF

DEF STANDARD AND ULTRA HIGH FLOW BASIC DIMENSIONS

CHANGE TO SEE SHEET 3 FOR STD FLOW INLET LOCATIONS AND UHF INLET LOCATIONS.

(DIMENSIONS ARE IN INCHES)

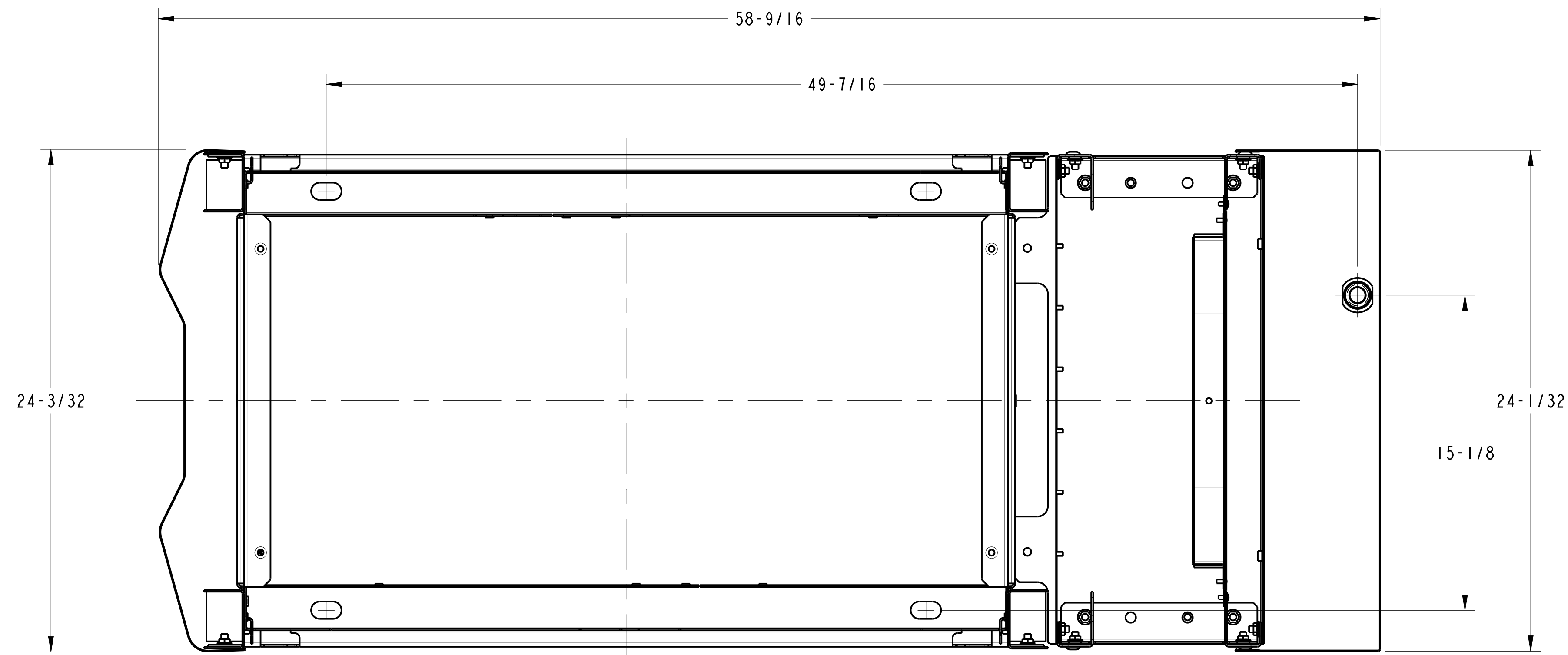

SECTION A-A

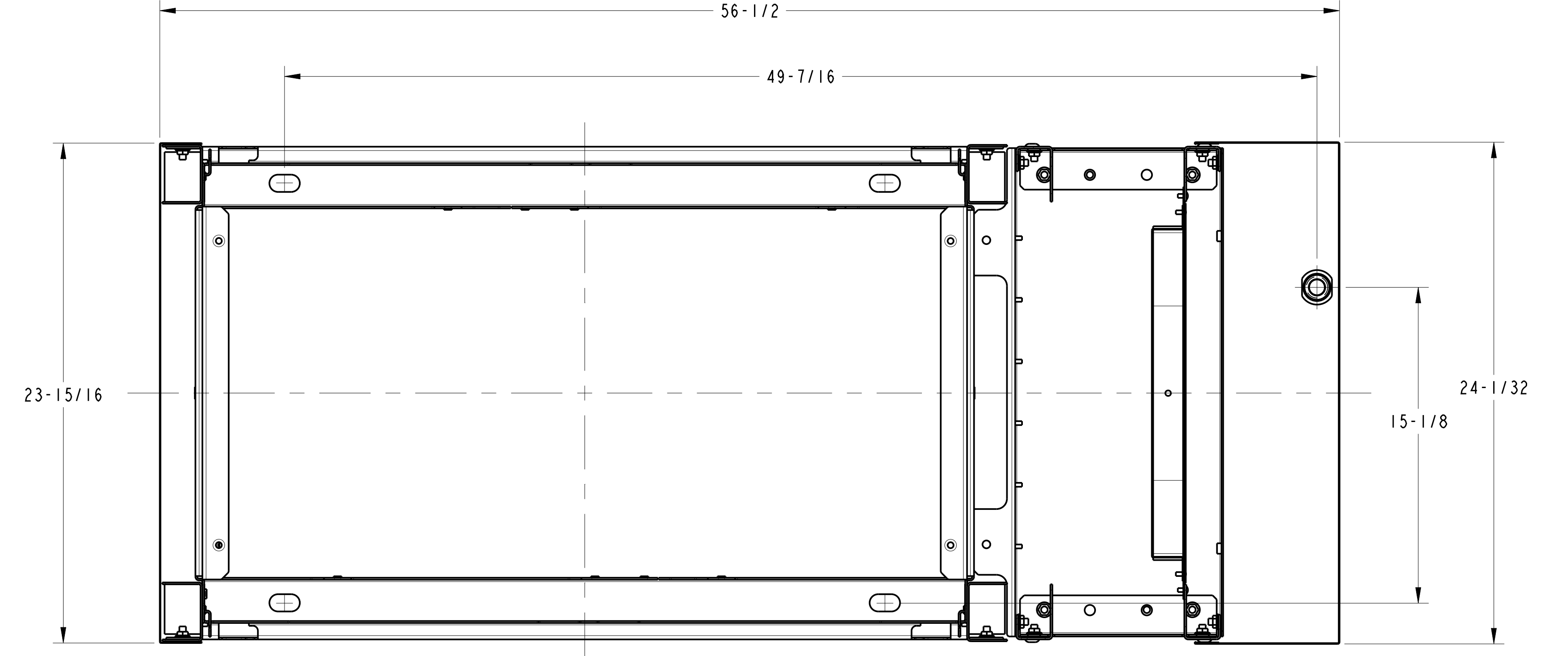

SECTION A-A

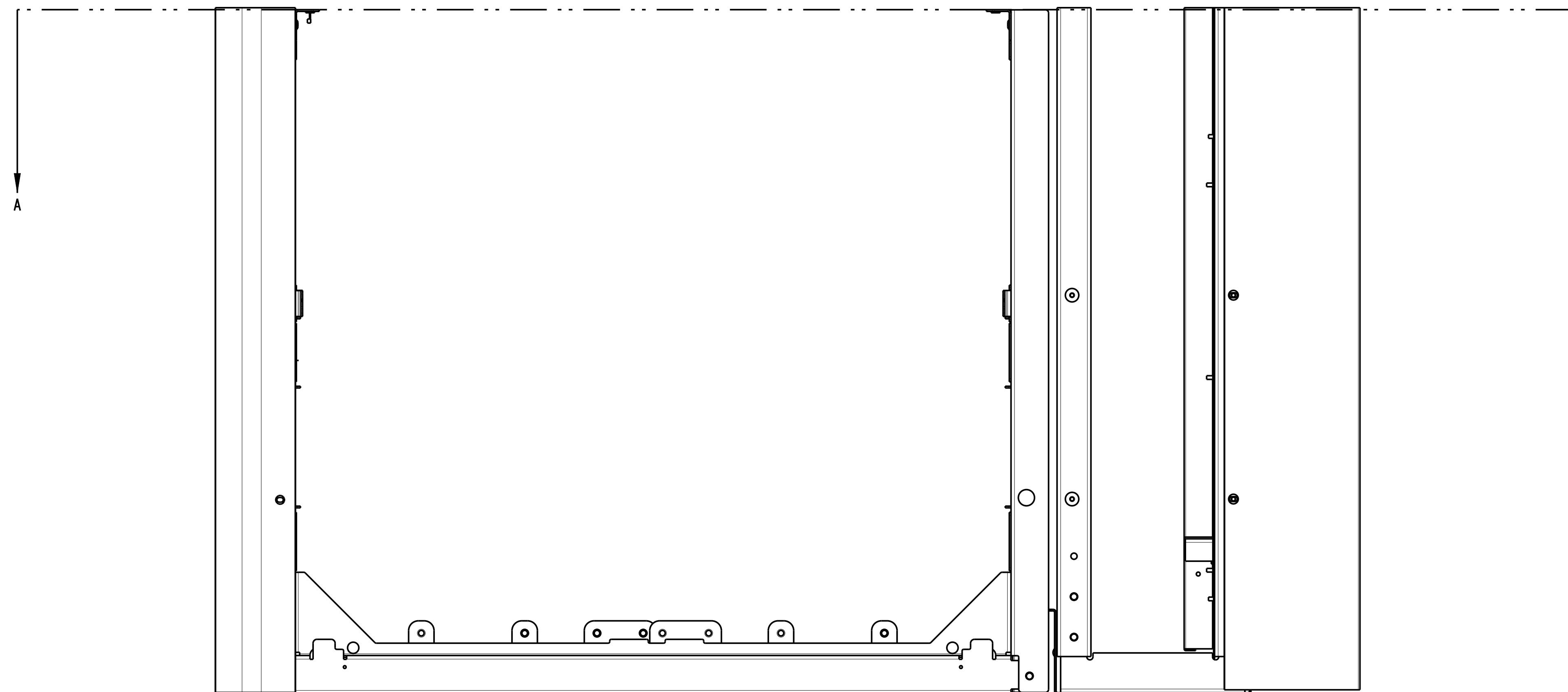

UHF WITH 'S' CURVE SIDE SHEATHING + RIGHT SIDE DEF

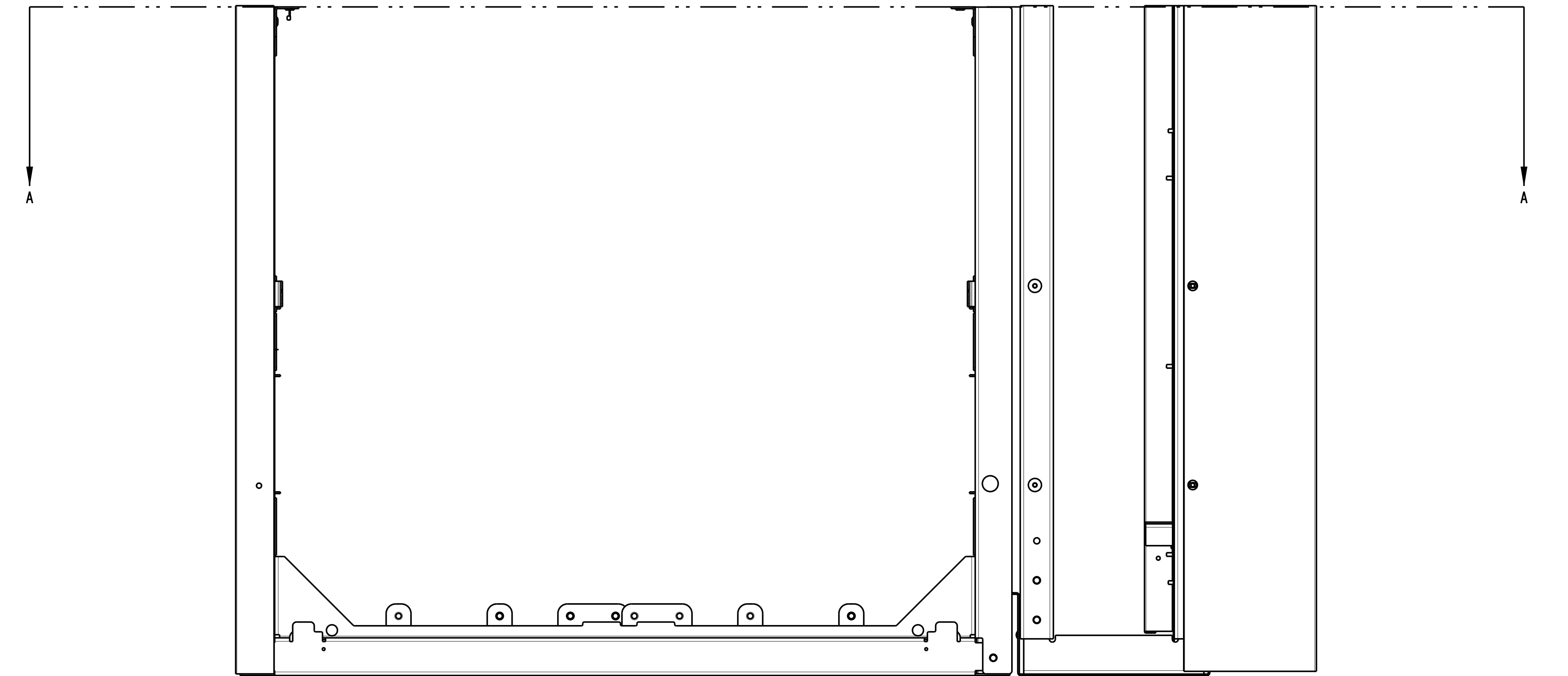

UHF WITH SQUARE SIDE SHEATHING + RIGHT SIDE DEF

DEF STANDARD AND ULTRA HIGH FLOW BASIC DIMENSIONS

CHANGE TO SEE SHEET 3 FOR STD FLOW INLET LOCATIONS AND UHF INLET LOCATIONS.

(DIMENSIONS ARE IN INCHES)

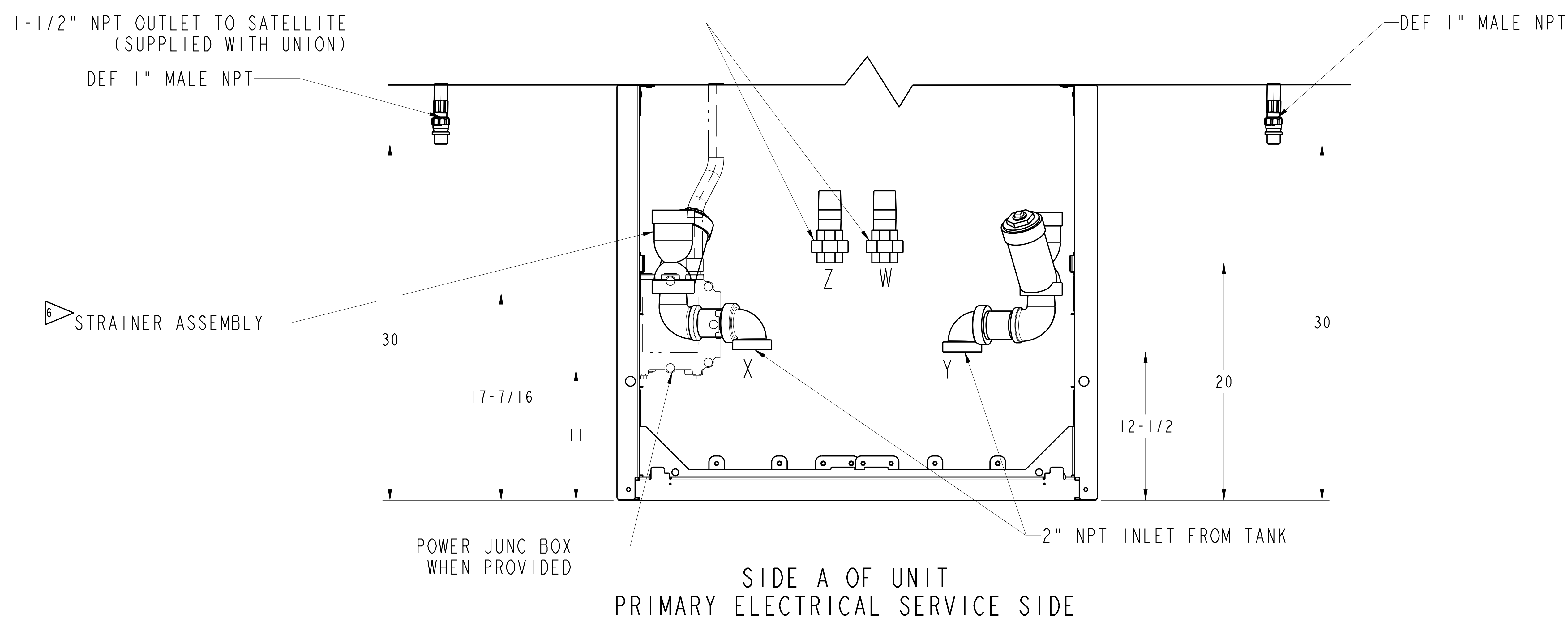
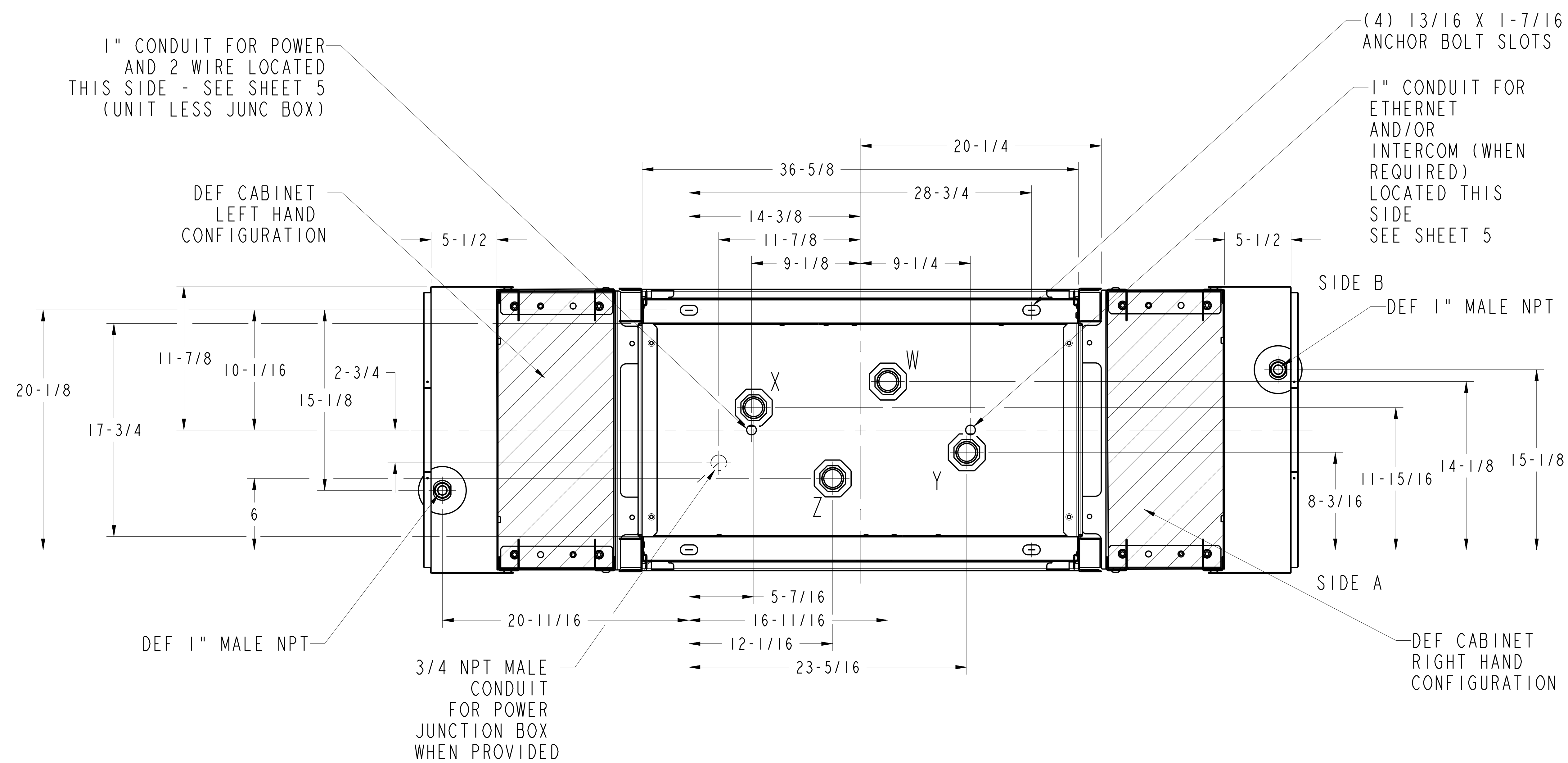

POSITION	1 GRADE 1 HOSE SINGLE MASTER	1 GRADE 2 HOSE DUAL MASTER
W	OUTLET TO SATELLITE - SIDE1	OUTLET TO SATELLITE - SIDE1
X	INLET FROM TANK - SIDE1	INLET FROM TANK - SIDE1
Y	NOT USED	INLET FROM TANK - SIDE2
Z	NOT USED	OUTLET TO SATELLITE - SIDE2

GEN 4
PRODUCTION : OCTOBER 2014 TO PRESENT

FOR LEFT, RIGHT AND BOTH SIDED DEF,
REFER NEWLY DRAWN PAGES 6, 7 & 8.

ULTRA HI MASTER-MODEL NP3
ULTRA HI MASTER-MODEL WITH DEF, NPA
(DIMENSIONS ARE IN INCHES)

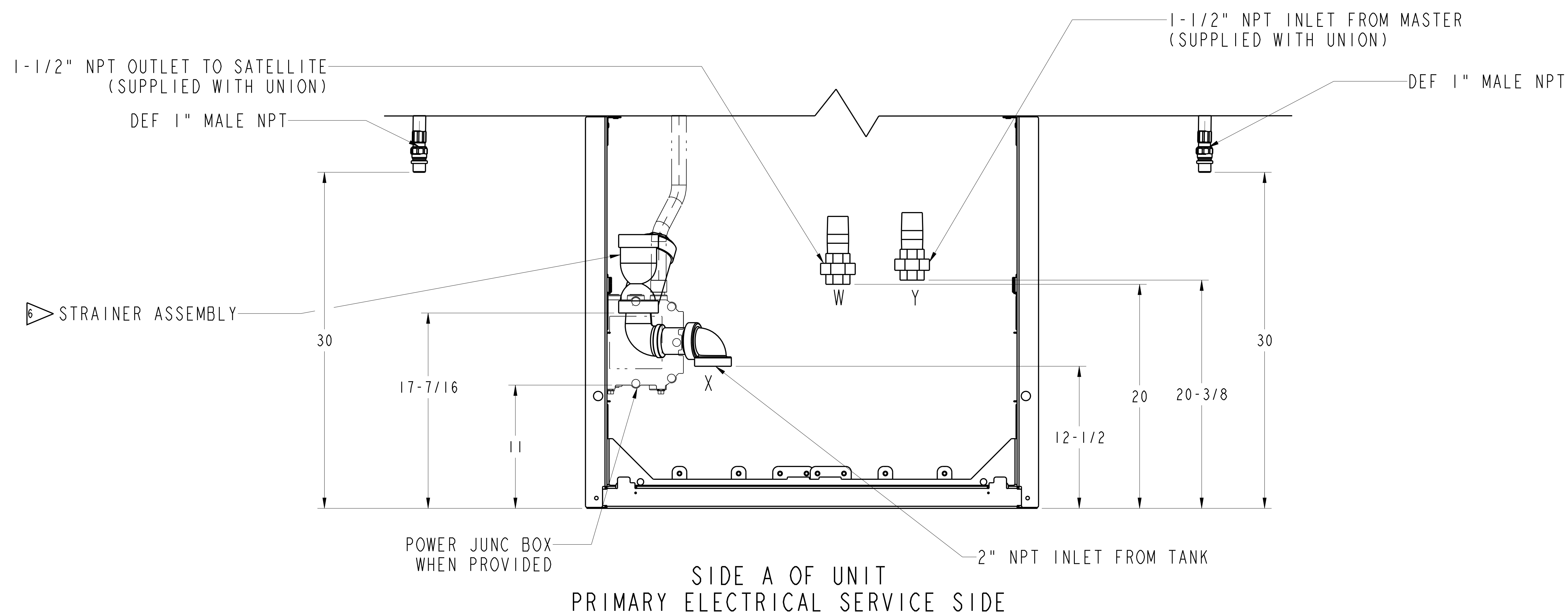
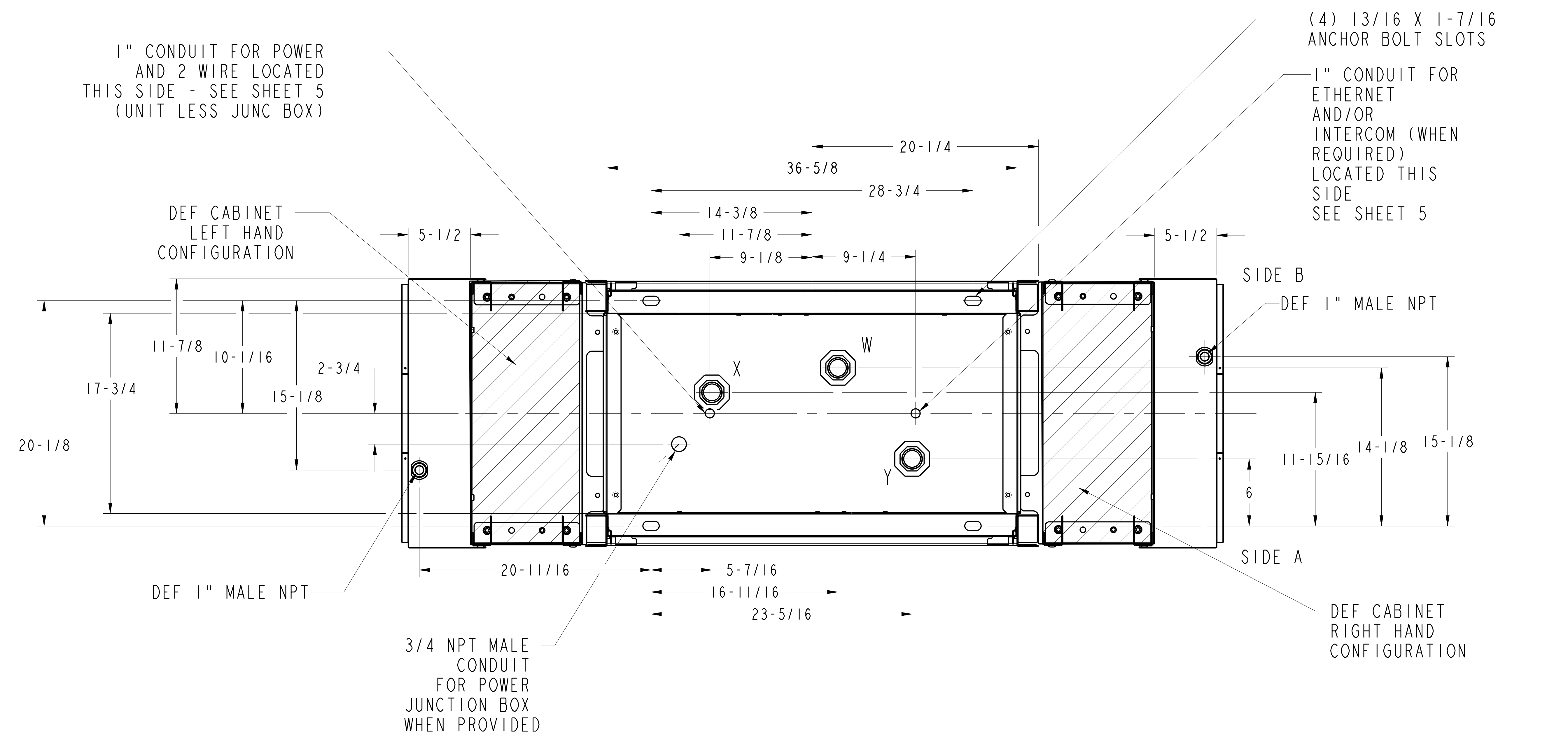

POSITION	MASTER / SATELLITE COMBO
W	OUTLET TO SATELLITE - SIDE 1- MASTER SIDE
X	INLET FROM TANK - SIDE 1- MASTER SIDE
Y	INLET FROM MASTER - SIDE 2 - SATELLITE SIDE
Z	NOT USED

ULTRA HI MASTER/SATELLITE COMBO-MODEL NP4

ULTRA HI MASTER/SATELLITE COMBO-MODEL WITH DEF, NPB

(DIMENSIONS ARE IN INCHES)

FOR LEFT, RIGHT AND BOTH SIDED DEF,
REFER NEWLY DRAWN PAGES 6, 7 & 8.

GEN 4
PRODUCTION : OCTOBER 2014 TO PRESENT

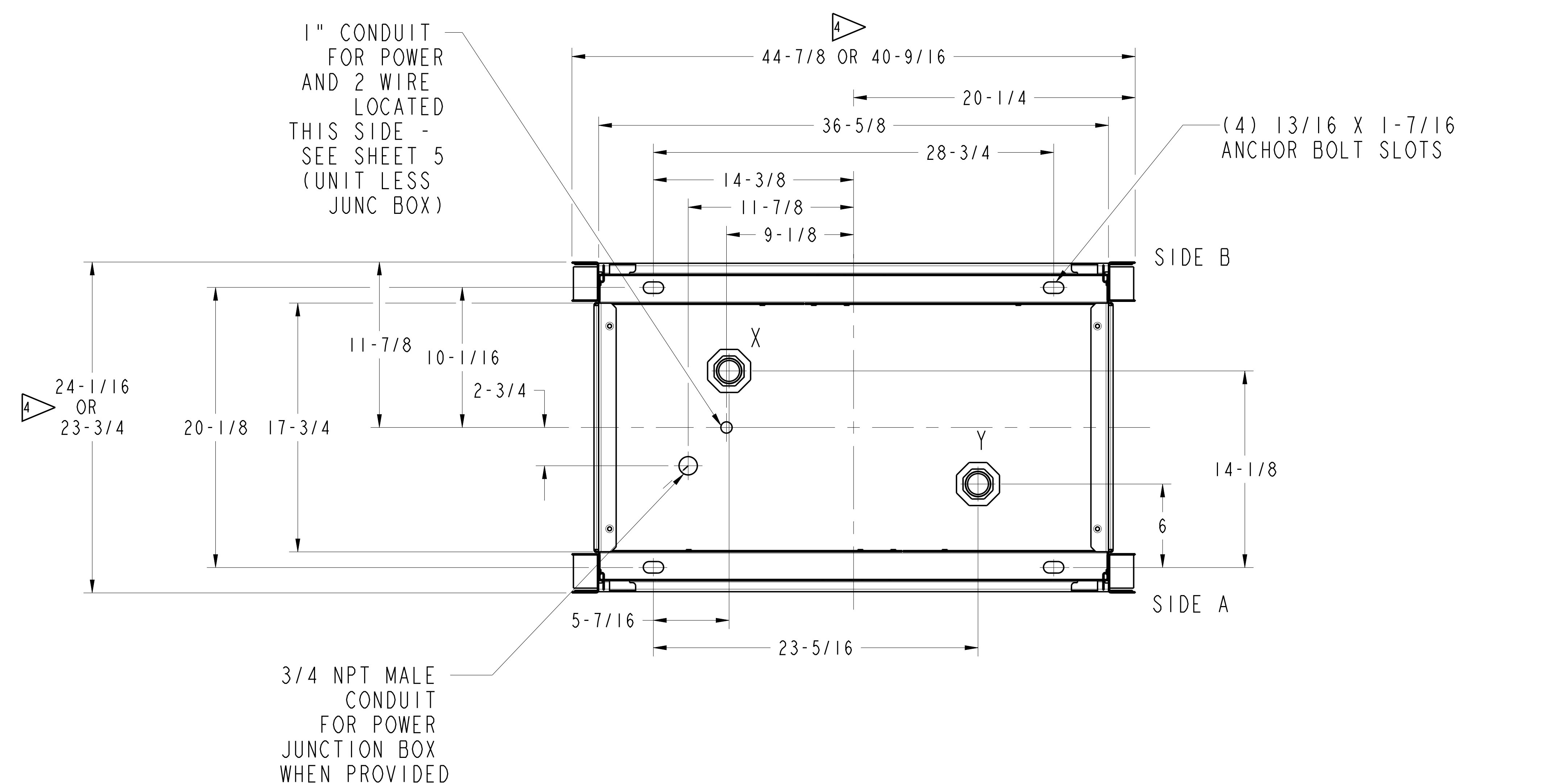

NOTE:- DEF UNITS ARE NOT INSTALLED ON SATELLITE MODELS

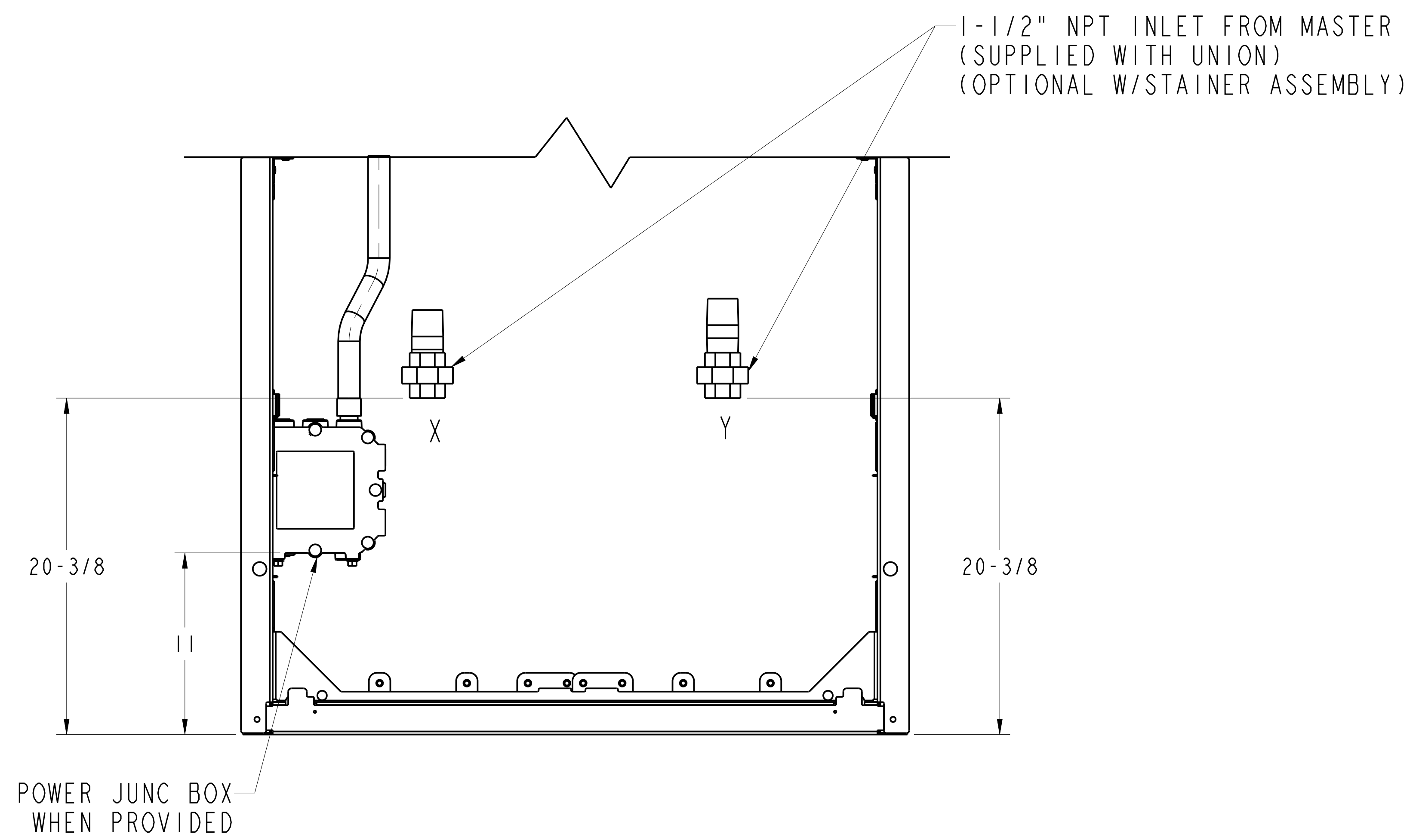

SIDE A OF UNIT
PRIMARY ELECTRICAL SERVICE SIDE

POSITION	1 GRADE 1 HOSE SINGLE SATELLITE	1 GRADE 2 HOSE DUAL SATELLITE	2 GRADE 2 HOSE SINGLE SIDED DUAL SATELLITE
W	NOT USED	NOT USED	NOT USED
X	INLET FROM MASTER - SIDE 1	INLET FROM MASTER - SIDE 1	INLET FROM MASTER - SIDE 1
Y	NOT USED	INLET FROM MASTER - SIDE 2	INLET FROM MASTER - SIDE 2
Z	NOT USED	NOT USED	NOT USED

ULTRA HI SATELLITE-MODEL NP5
ULTRA HI SINGLE SIDED DUAL SATELLITE-MODEL NP8
 (DIMENSIONS ARE IN INCHES)

GEN 4
PRODUCTION : OCTOBER 2014 TO PRESENT

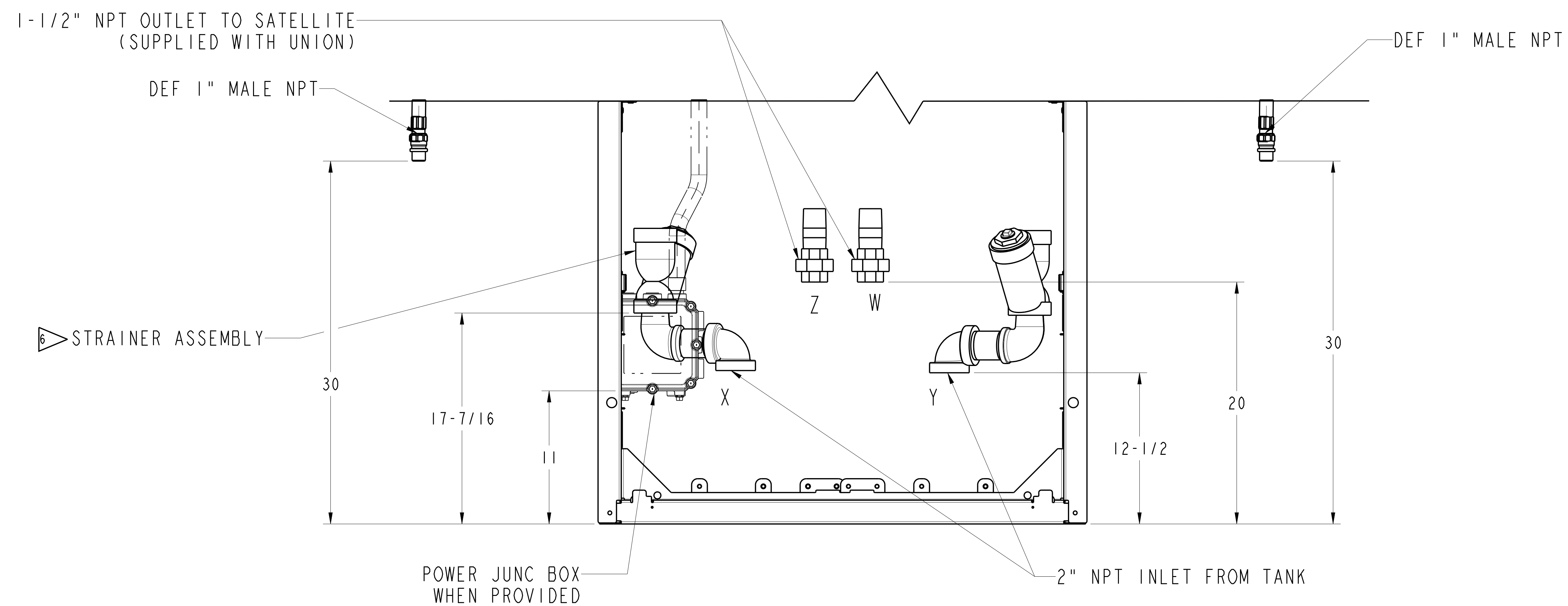
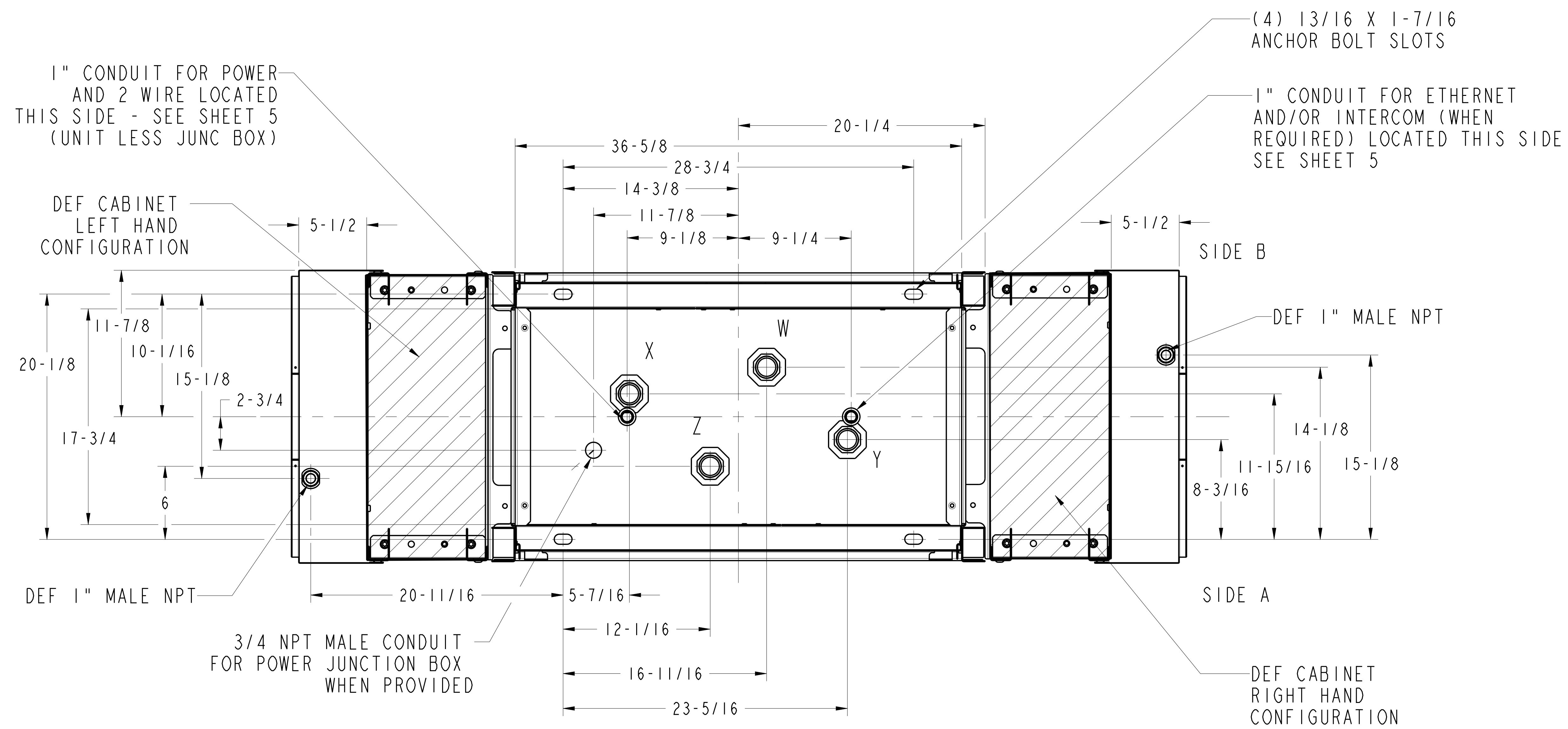

SIDE A OF UNIT
PRIMARY ELECTRICAL SERVICE SIDE

POSITION	SINGLE SIDED 2 GRADE 2 HOSE DUAL PRODUCT MASTER + DEF
W	OUTLET TO SATELLITE - SIDE I, HOSE OUTLET POS A
X	INLET FROM TANK - SIDE I, HOSE OUTLET POS A
Y	INLET FROM TANK - SIDE I, HOSE OUTLET POS E
Z	OUTLET TO SATELLITE - SIDE I, HOSE OUTLET POS E

GEN 4
PRODUCTION : OCTOBER 2014 TO PRESENT

NP6 ONLY AVAILABLE SINGLE DEF,
LEFT OR RIGHT.NO DUAL DEF AVAILABLE.
REFER TO PAGES 6-8 FOR DETAILED DIMENSIONS.

ULTRA HI SINGLE SIDED DUAL MASTER-MODEL NP6
ULTRA HI SINGLE SIDED MASTER-MODEL WITH DEF, NPC

(DIMENSIONS ARE IN INCHES)

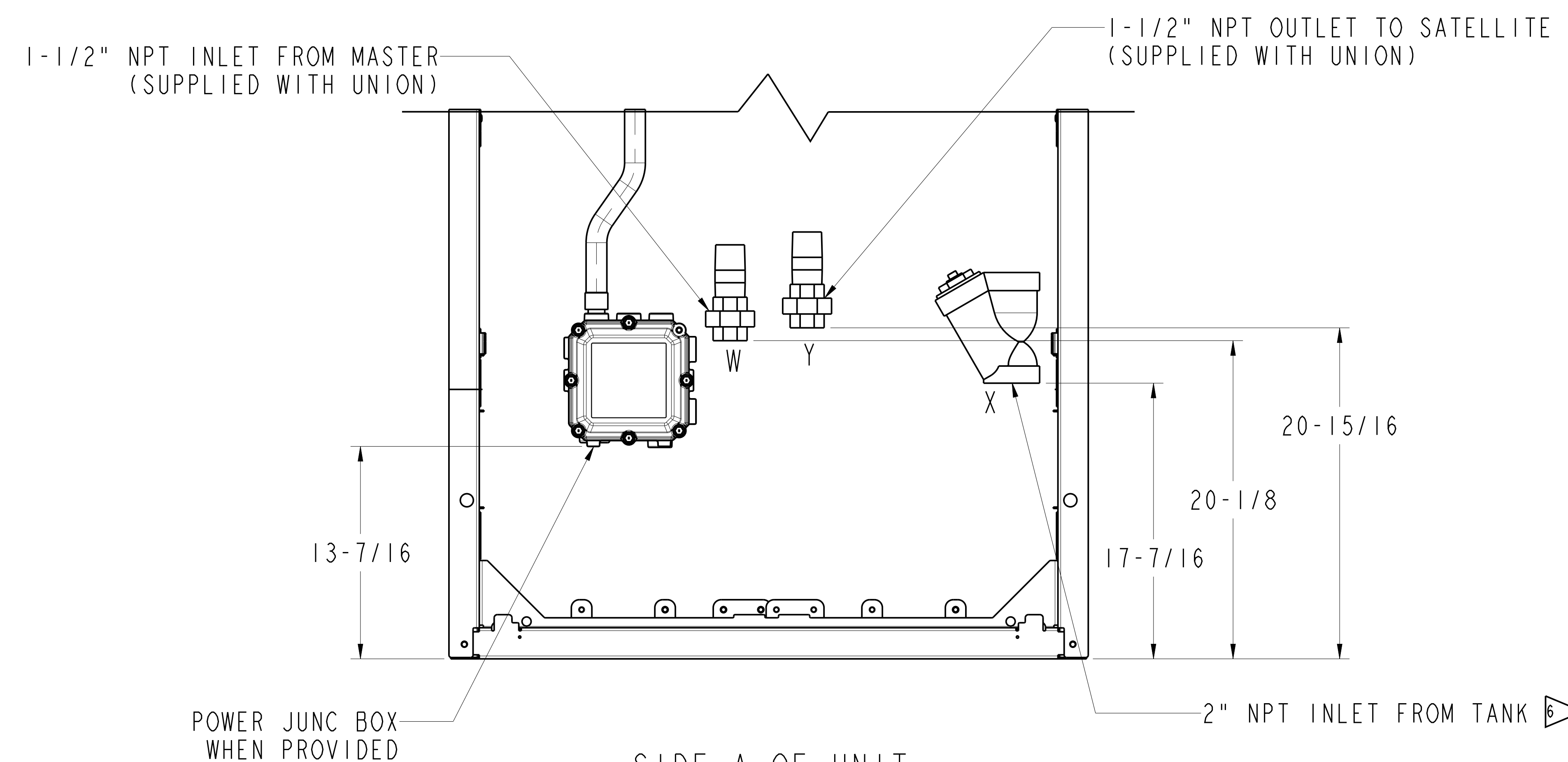
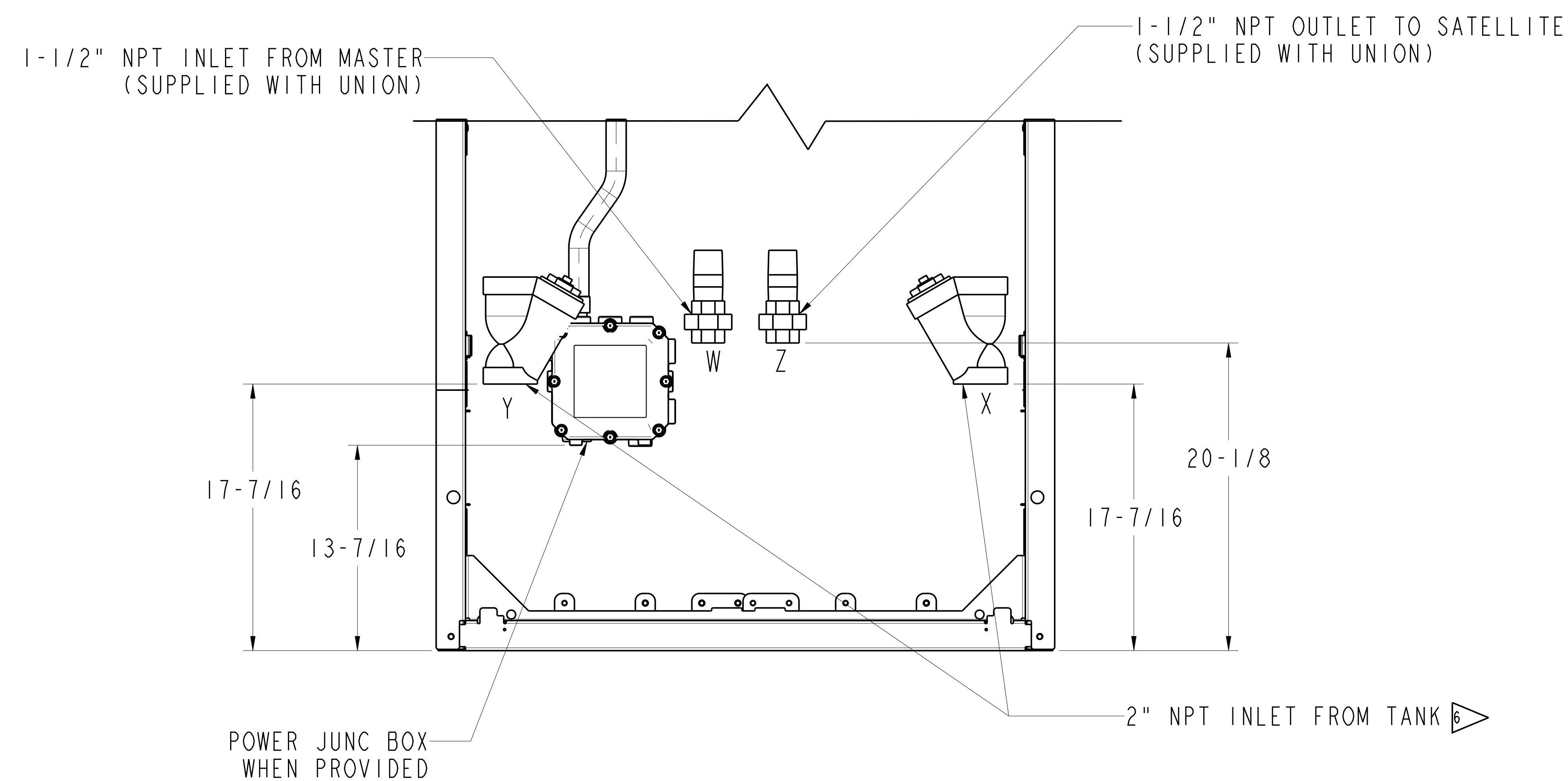
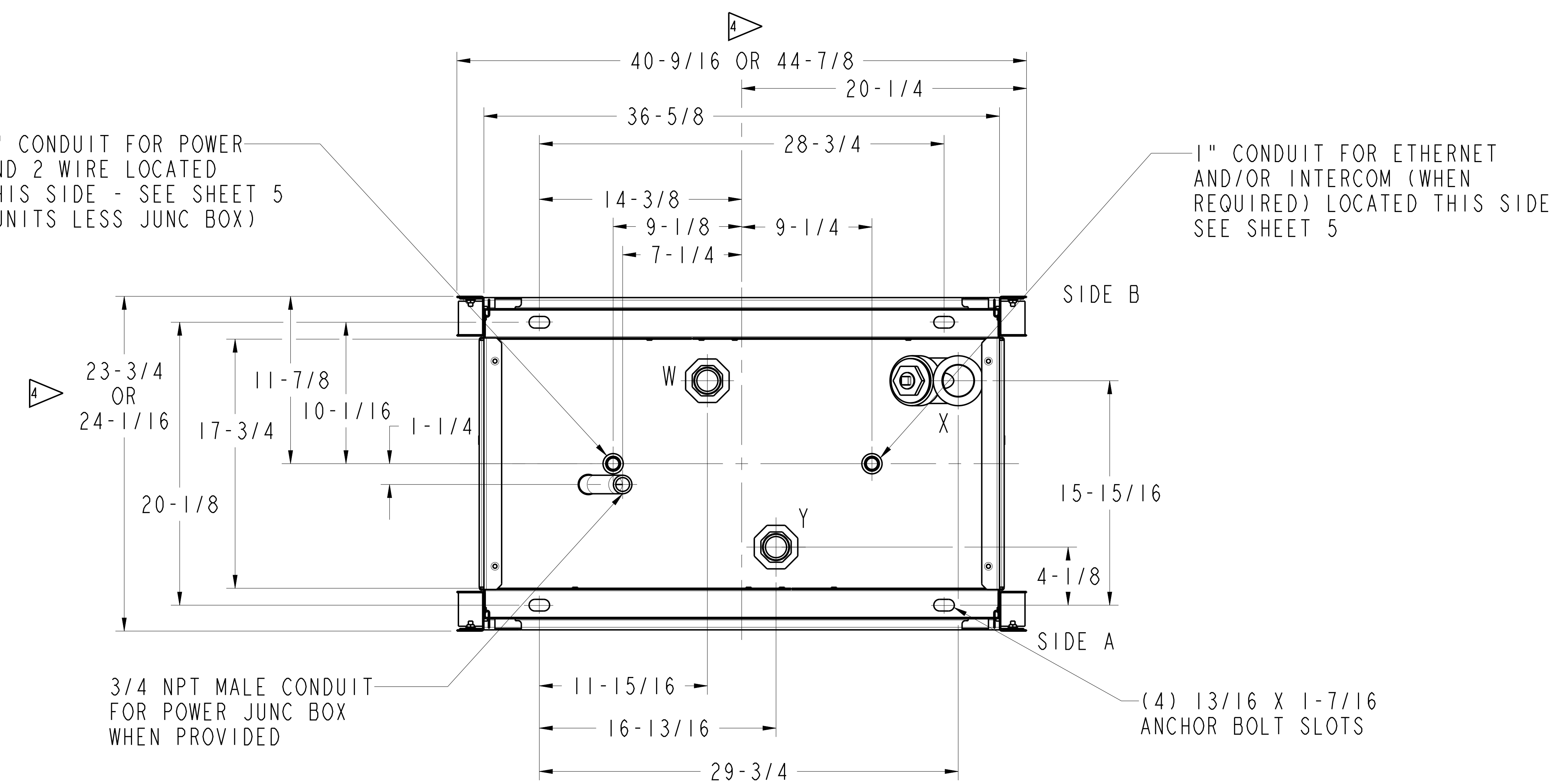
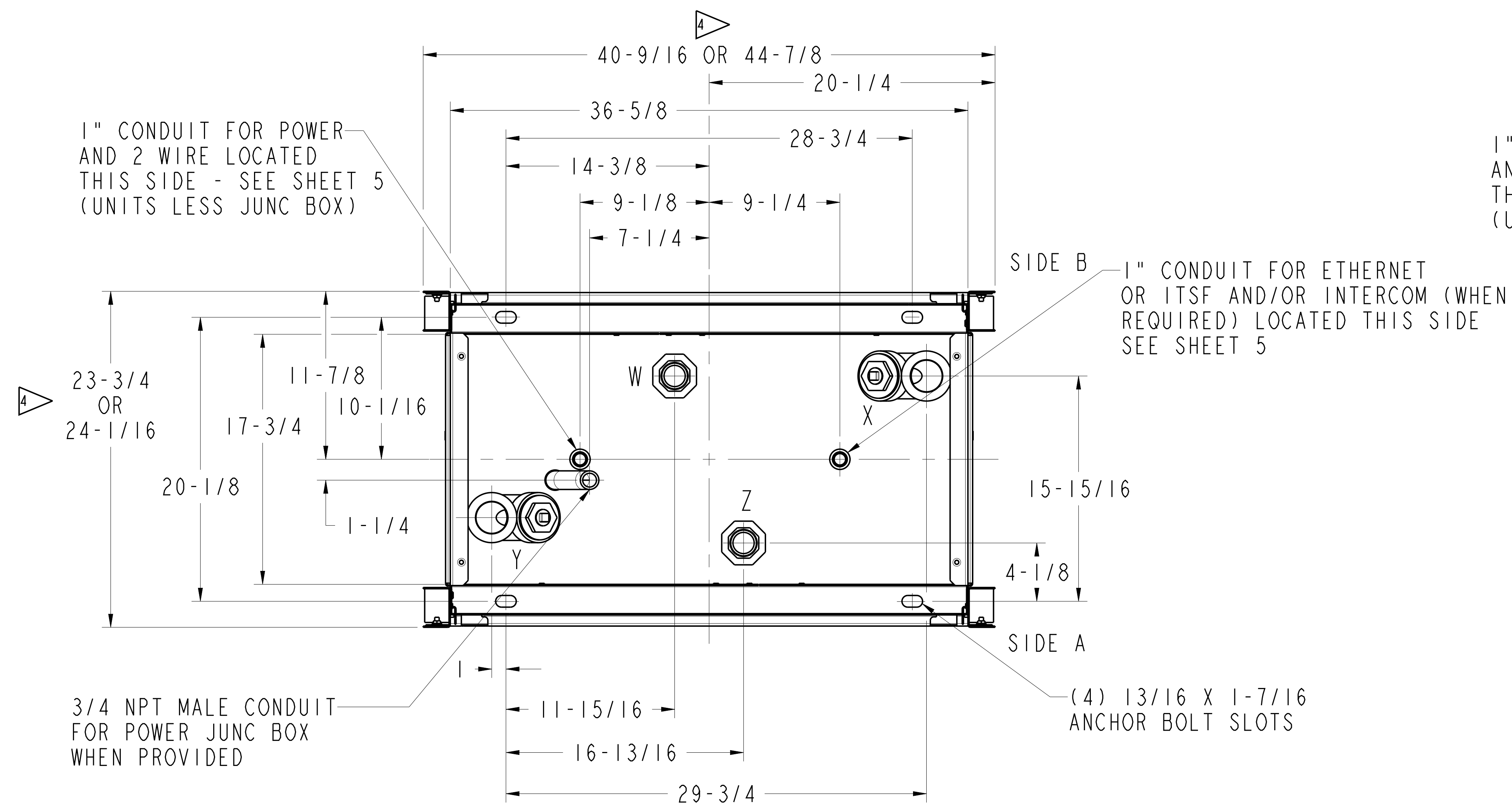

POSITION	1 GRADE 1 HOSE SINGLE MASTER	1 GRADE 2 HOSE DUAL MASTER
W	OUTLET TO SATELLITE - SIDE 1	OUTLET TO SATELLITE - SIDE 1
X	INLET FROM TANK - SIDE 1	INLET FROM TANK - SIDE 1
Y	NOT USED	INLET FROM TANK - SIDE 2
Z	NOT USED	INLET FROM SATELLITE - SIDE 2

ULTRA HI MASTER-MODEL NP3

(DIMENSIONS ARE IN INCHES)

GEN 3
PRODUCTION: JANUARY 2013 TO
SEPTEMBER 2014
NOTE:- NOT IN CURRENT PRODUCTION

POSITION	MASTER/SATELLITE COMBO
W	OUTLET TO SATELLITE - SIDE 1 - MASTER SIDE
X	INLET FROM TANK - SIDE 1 - MASTER SIDE
Y	INLET FROM MASTER - SIDE 2 - SATELLITE SIDE
Z	NOT USED

ULTRA HI COMBO-MODEL NP4

(DIMENSIONS ARE IN INCHES)

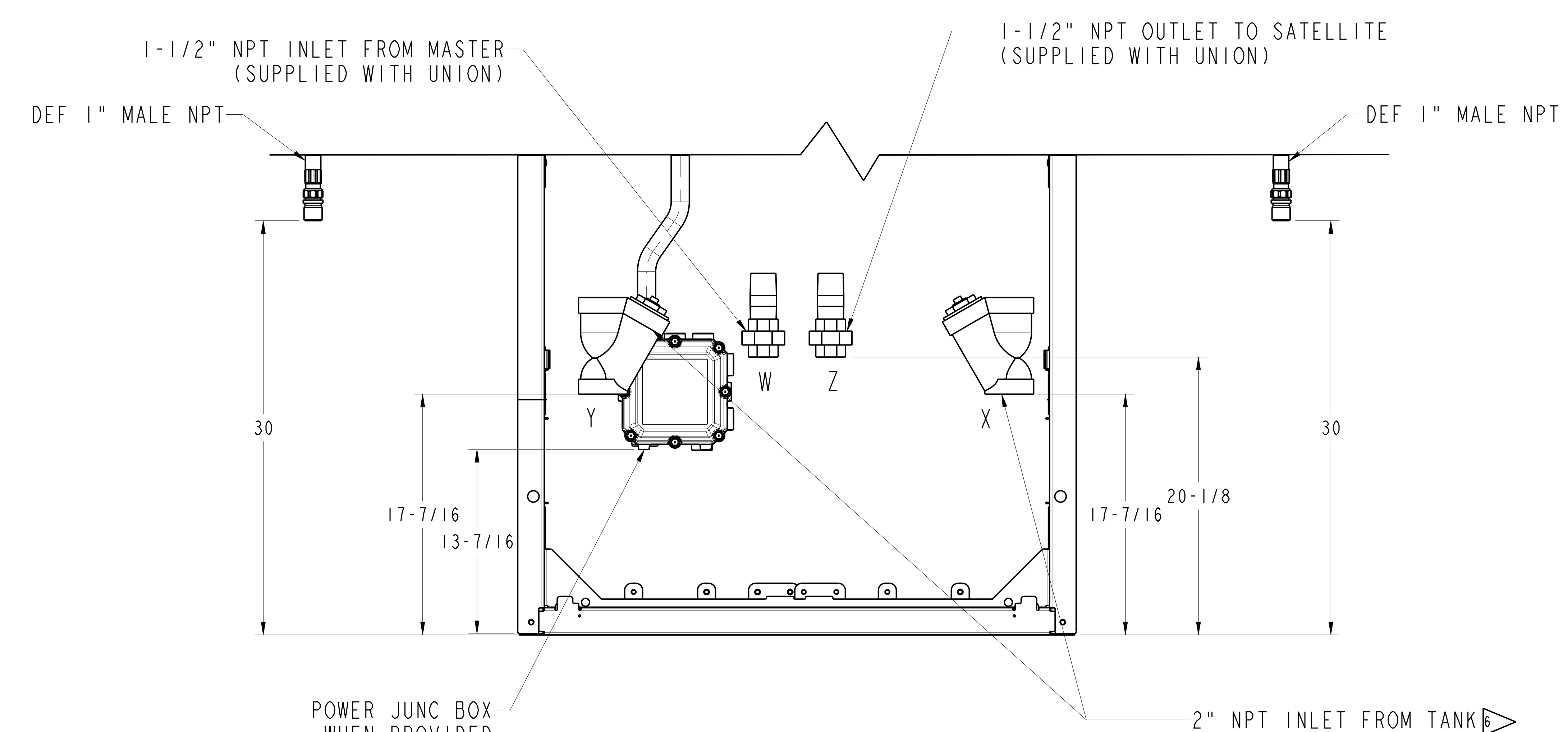
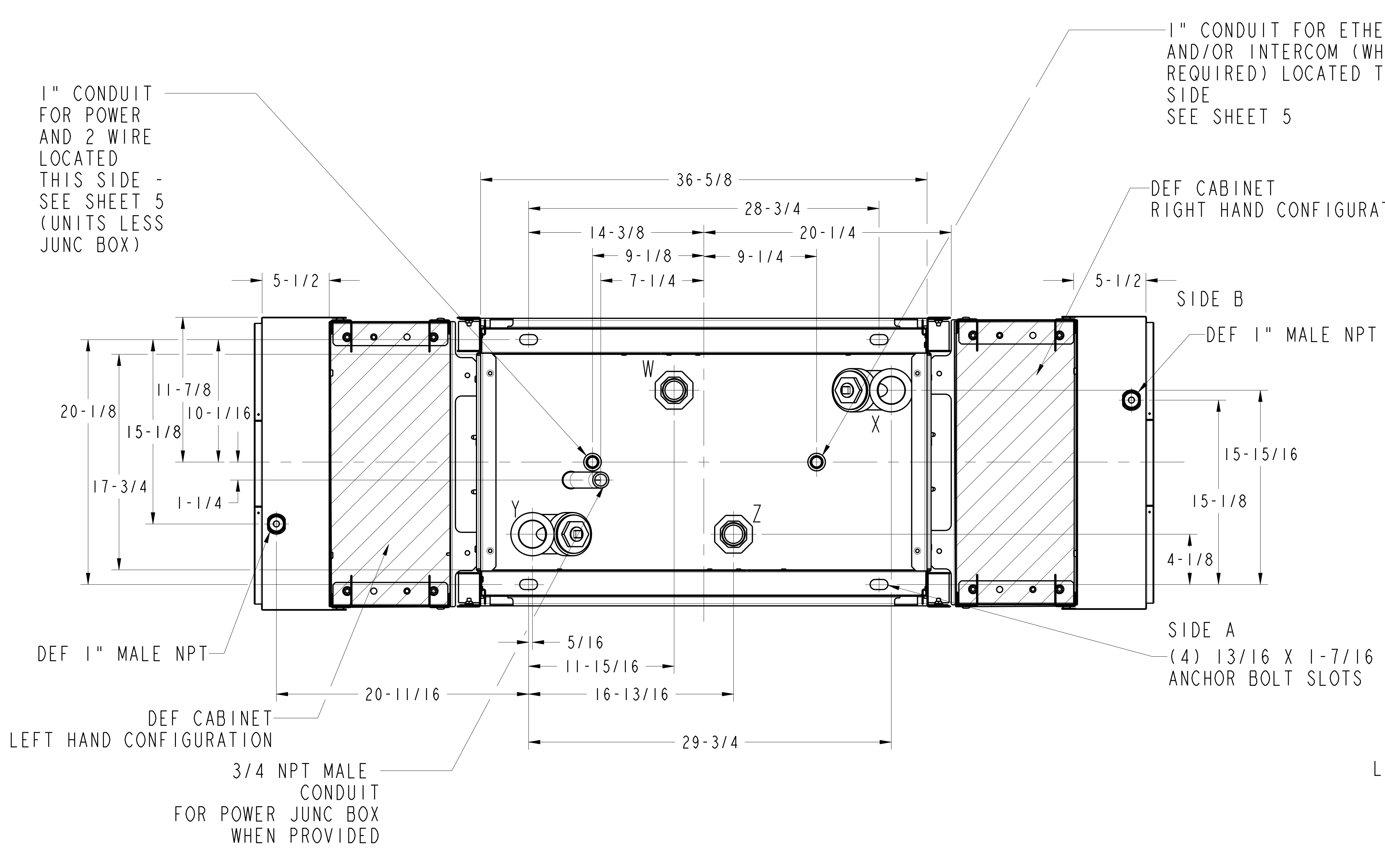

POSITION	1 GRADE 1 HOSE SINGLE MASTER	1 GRADE 2 HOSE DUAL MASTER
W	OUTLET TO SATELLITE - SIDE 1	OUTLET TO SATELLITE - SIDE 1
X	INLET FROM TANK - SIDE 1	INLET FROM TANK - SIDE 1
Y	NOT USED	INLET FROM TANK - SIDE 2
Z	NOT USED	OUTLET TO SATELLITE - SIDE 2

ULTRA HI MASTER-MODEL NPA & NA4 (DEF ONLY)
(DIMENSIONS ARE IN INCHES)

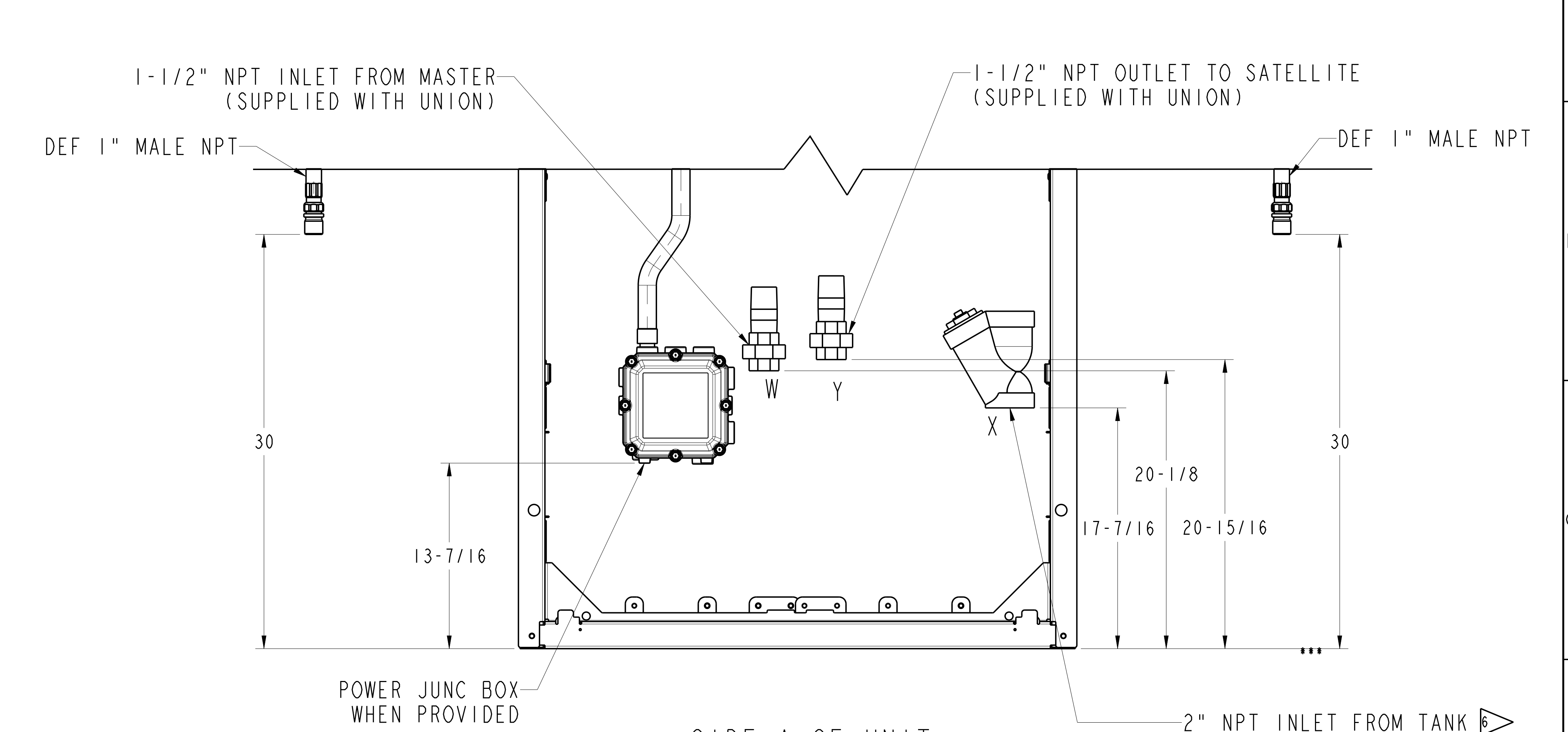
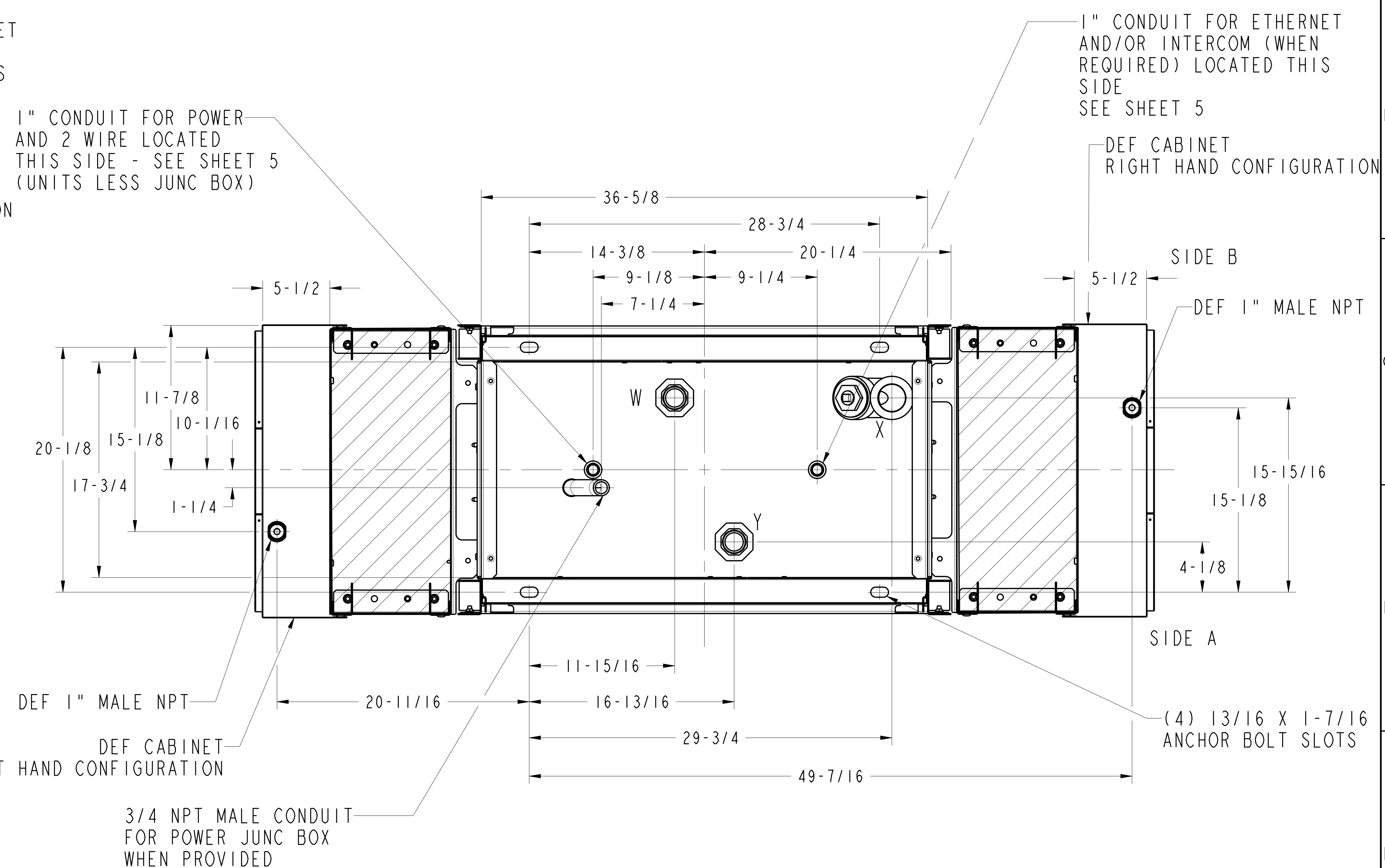

POSITION	MASTER/SATELLITE COMBO
W	OUTLET TO SATELLITE - SIDE 1 - MASTER SIDE
X	INLET FROM TANK - SIDE 1 - MASTER SIDE
Y	INLET FROM MASTER - SIDE 2 - SATELLITE SIDE
Z	NOT USED

ULTRA HI COMBO-MODEL NPB
(DIMENSIONS ARE IN INCHES)

GEN 3
PRODUCTION: JANUARY 2013 TO
SEPTEMBER 2014
NOTE:- NOT IN CURRENT PRODUCTION

FOR LEFT, RIGHT AND BOTH SIDED DEF,
REFER NEWLY DRAWN PAGES 6, 7 & 8.

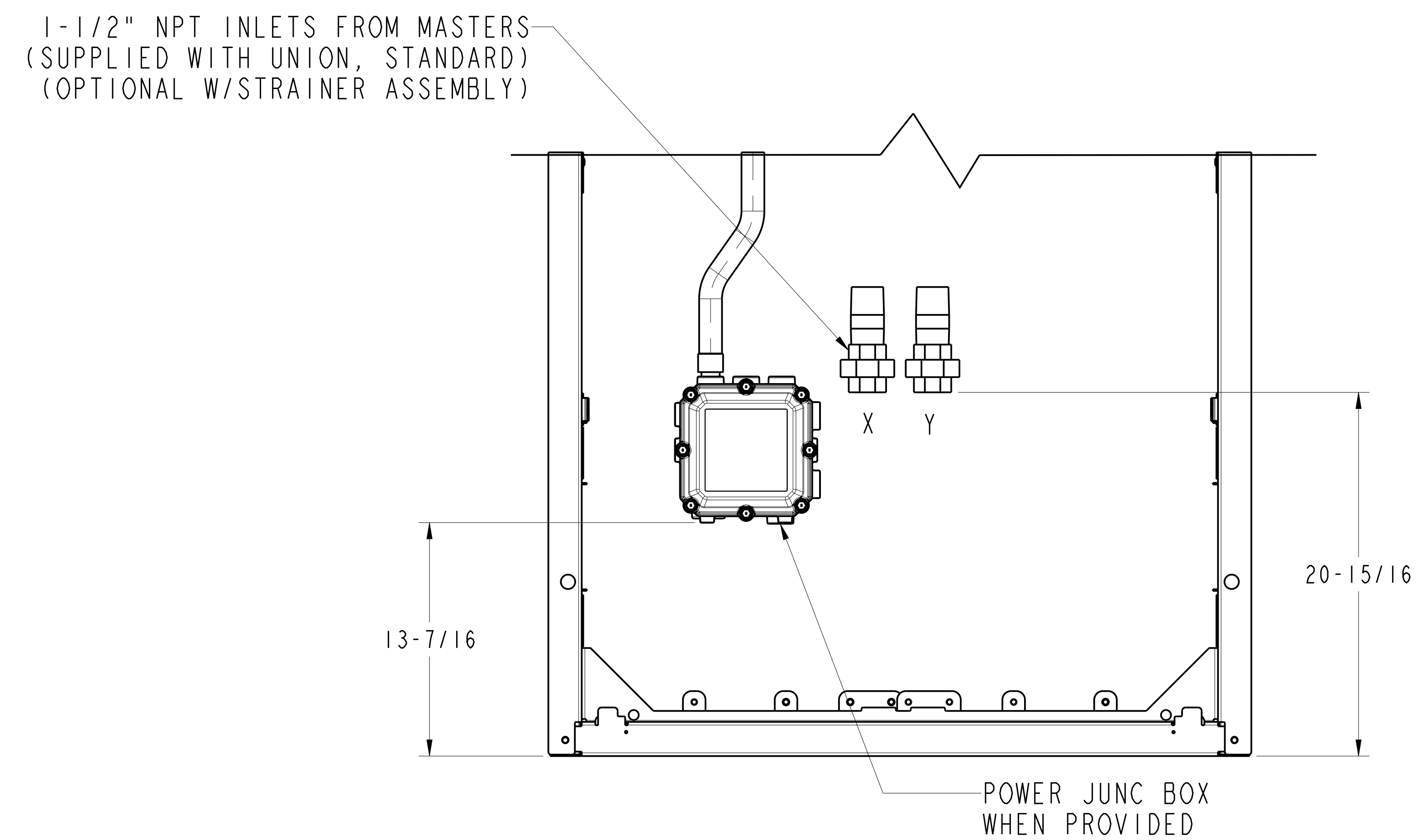
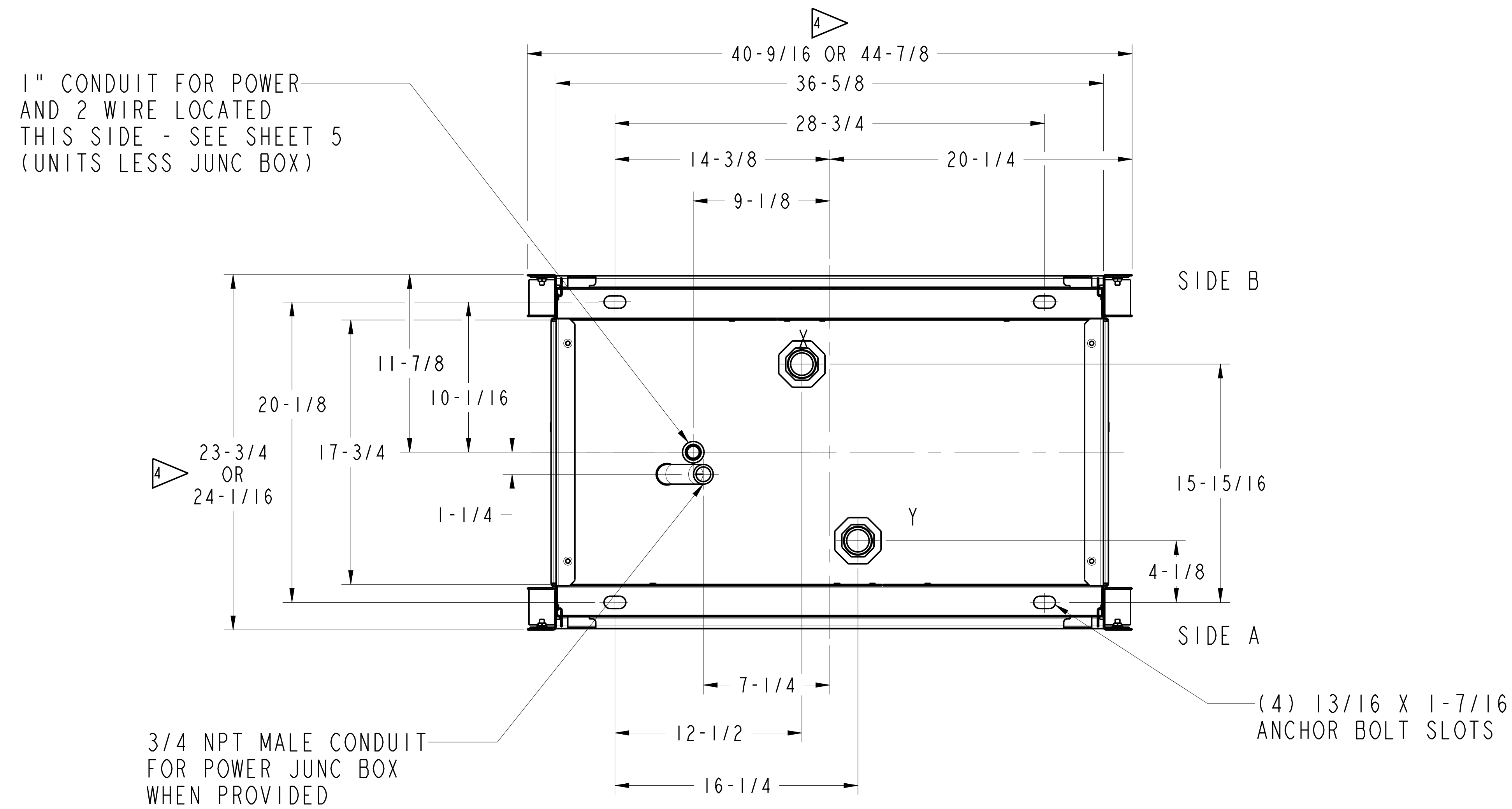

SIDE A OF UNIT
PRIMARY ELECTRICAL SERVICE SIDE

GEN 3
PRODUCTION: JANUARY 2013 TO
SEPTEMBER 2014

NOTE:- NOT IN CURRENT PRODUCTION

POSITION	SATELLITE
W	NOT USED
X	INLET FROM MASTER - SIDE 1
Y	INLET FROM MASTER - SIDE 2
Z	NOT USED

ULTRA HI SATELLITE-MODEL NP5

(DIMENSIONS ARE IN INCHES)

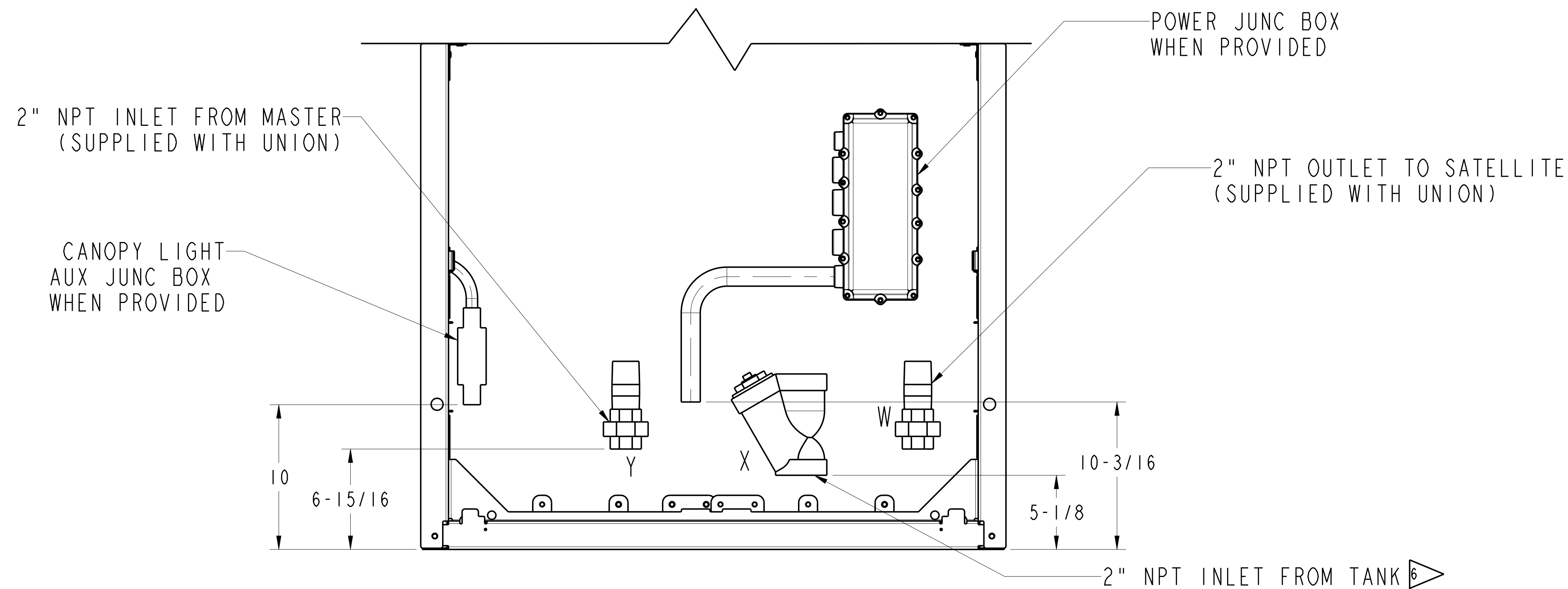
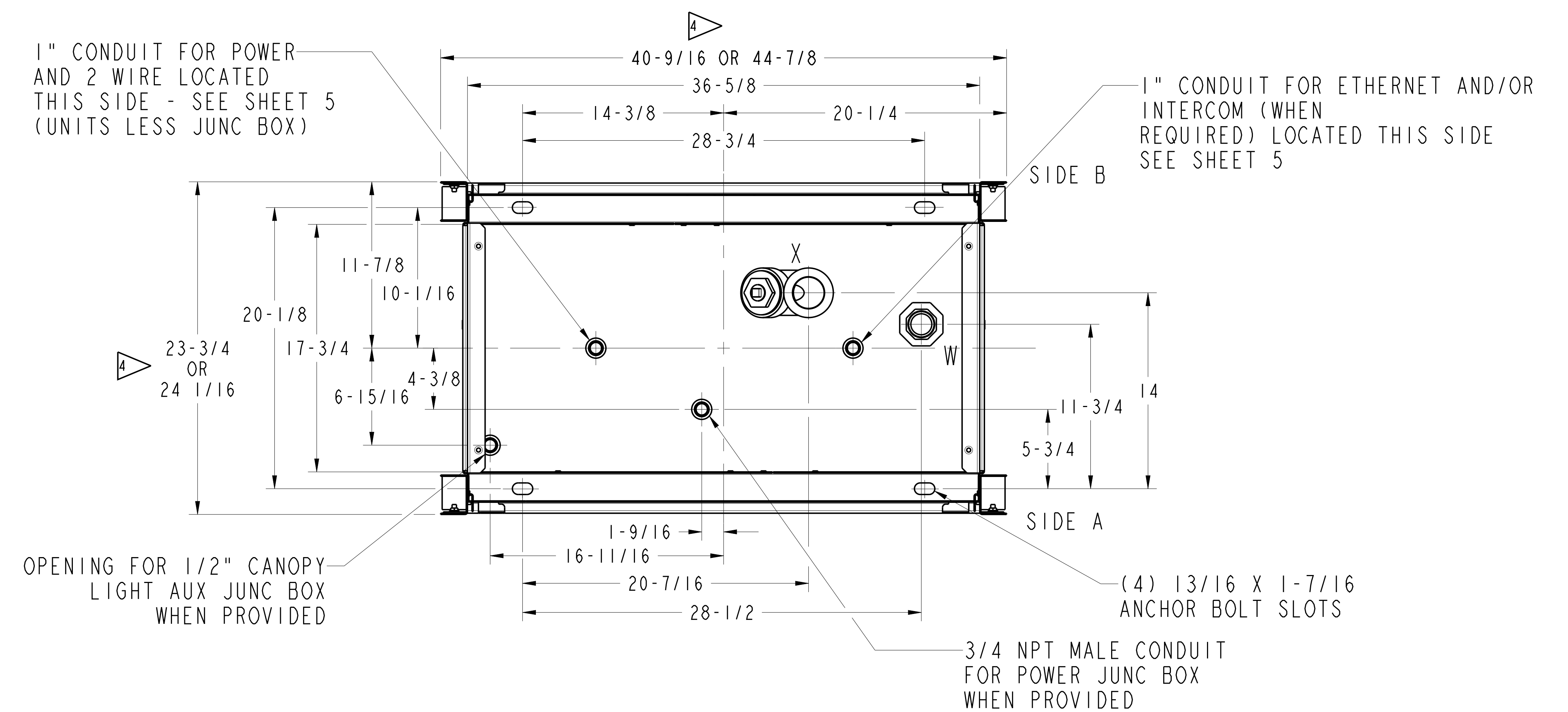
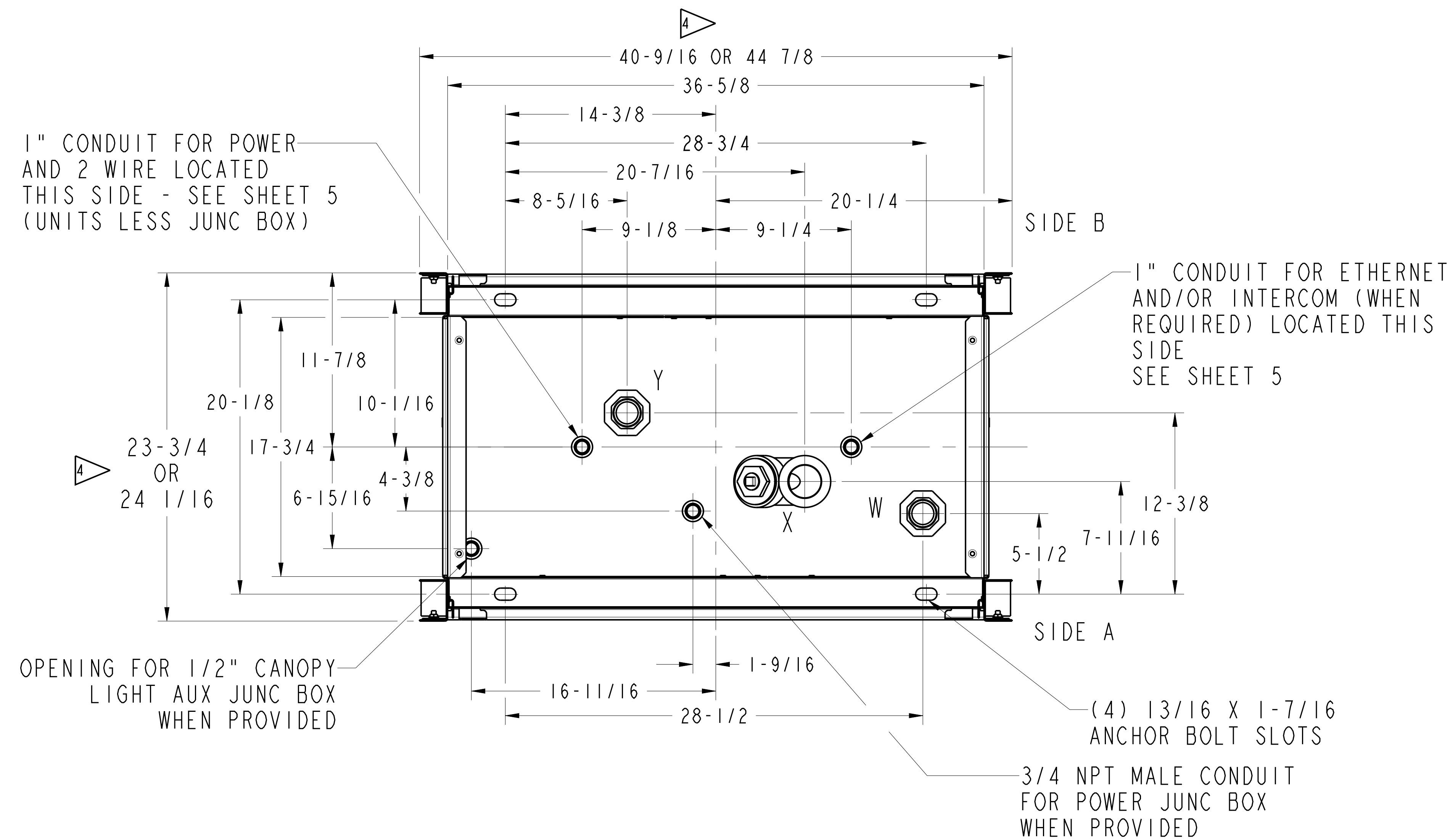

SIDE A OF UNIT
PRIMARY ELECTRICAL SERVICE SIDE

GEN 1
PRODUCTION: JUNE 2002 TO
JANUARY 2009

STANDARD FOOTPRINT

POSITION	1 GRADE 1 HOSE SINGLE MASTER	1 GRADE 2 HOSE DUAL MASTER
W	OUTLET TO SATELLITE - SIDE 1	OUTLET TO SATELLITE - SIDE 1
X	INLET FROM TANK - SIDE 1	INLET FROM TANK - SIDE 1
Y	NOT USED	INLET FROM TANK - SIDE 2
Z	NOT USED	INLET TO SATELLITE - SIDE 2

NOTE: NOT IN CURRENT PRODUCTION

ULTRA HI MASTER-MODEL NP3

(DIMENSIONS ARE IN INCHES)

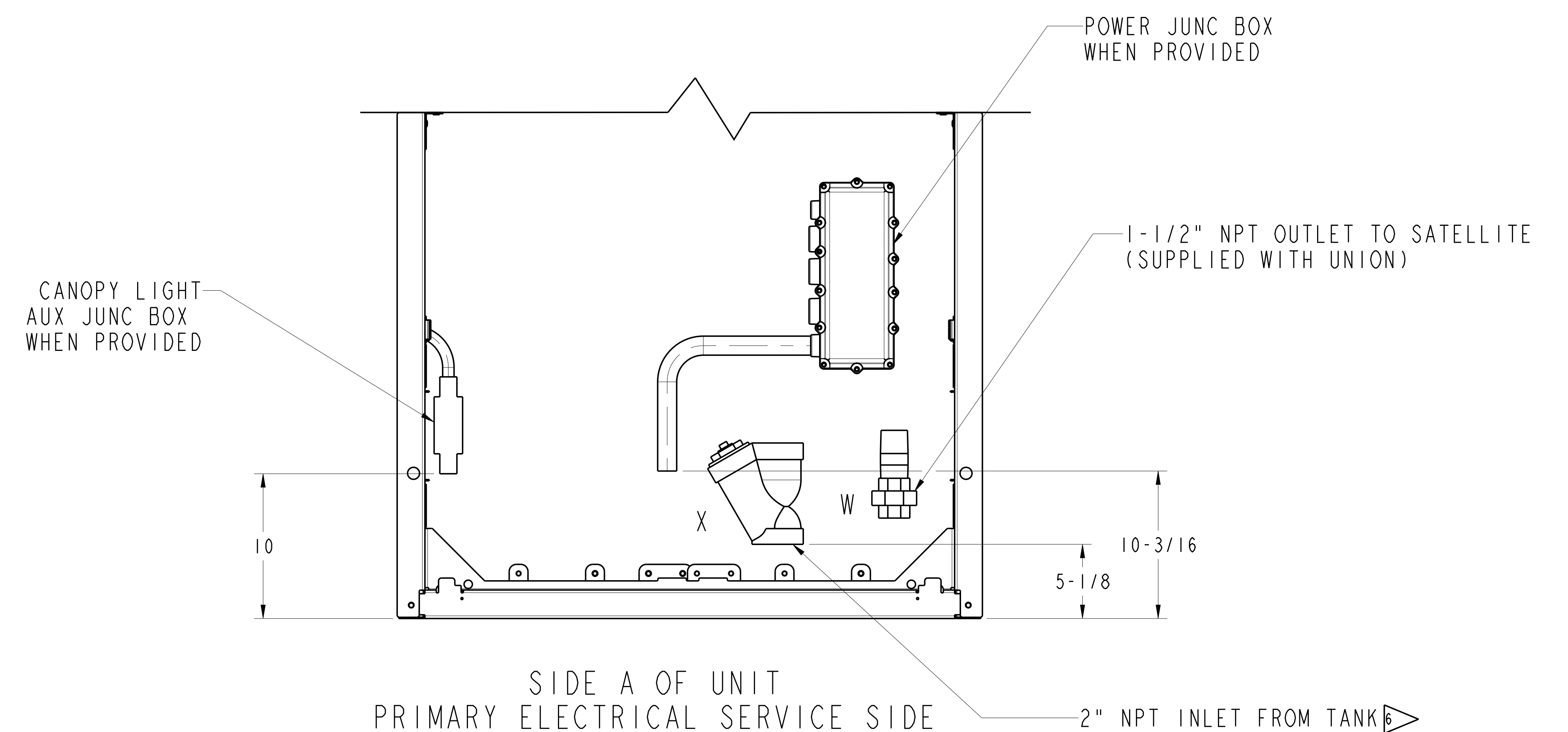

SIDE A OF UNIT
PRIMARY ELECTRICAL SERVICE SIDE

GEN 2
PRODUCTION: FEBRUARY 2009 TO
DECEMBER 2012

ALTERNATE FOOTPRINT

POSITION	1 GRADE 1 HOSE SINGLE MASTER
W	OUTLET TO SATELLITE - SIDE 1 - MASTER SIDE
X	INLET FROM TANK - SIDE 1 - MASTER SIDE
Y	NOT USED
Z	NOT USED

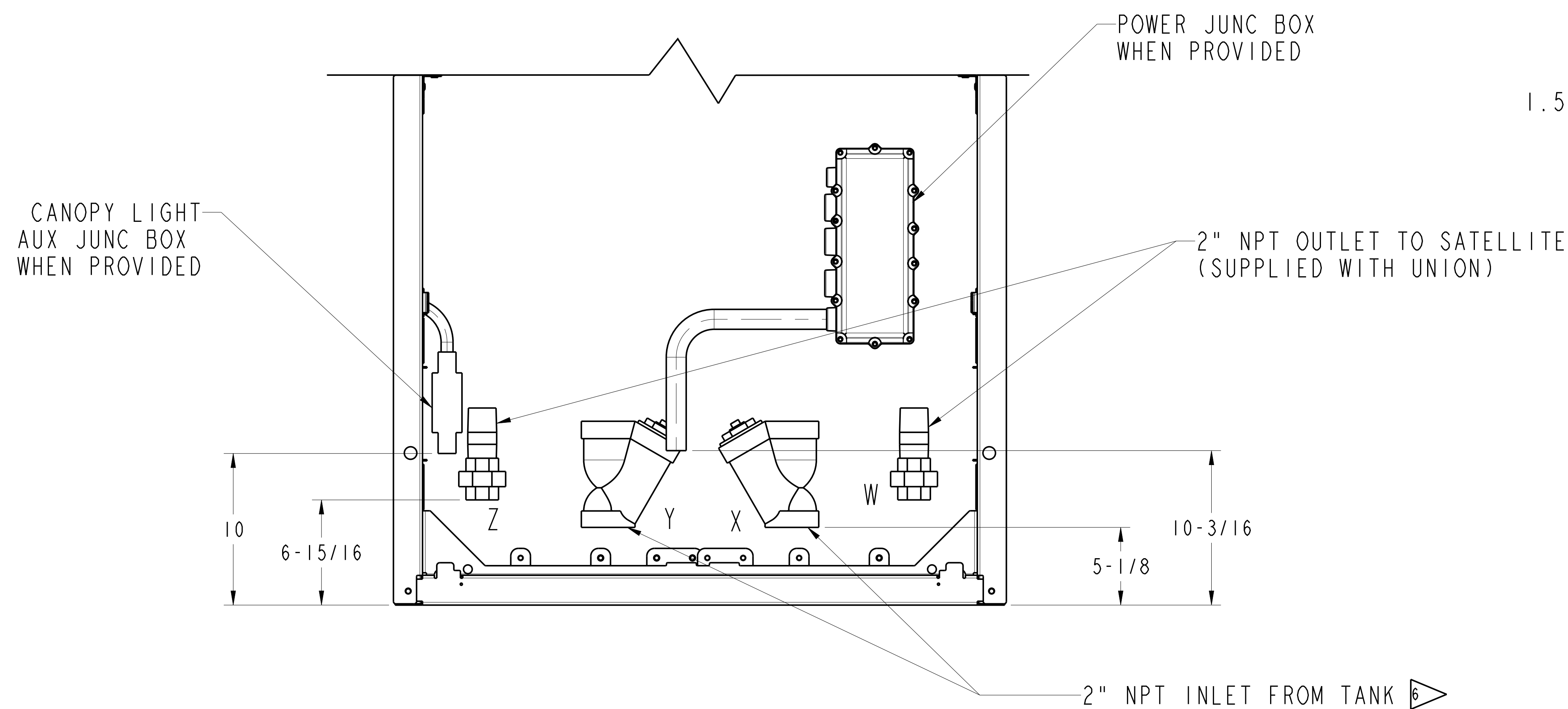
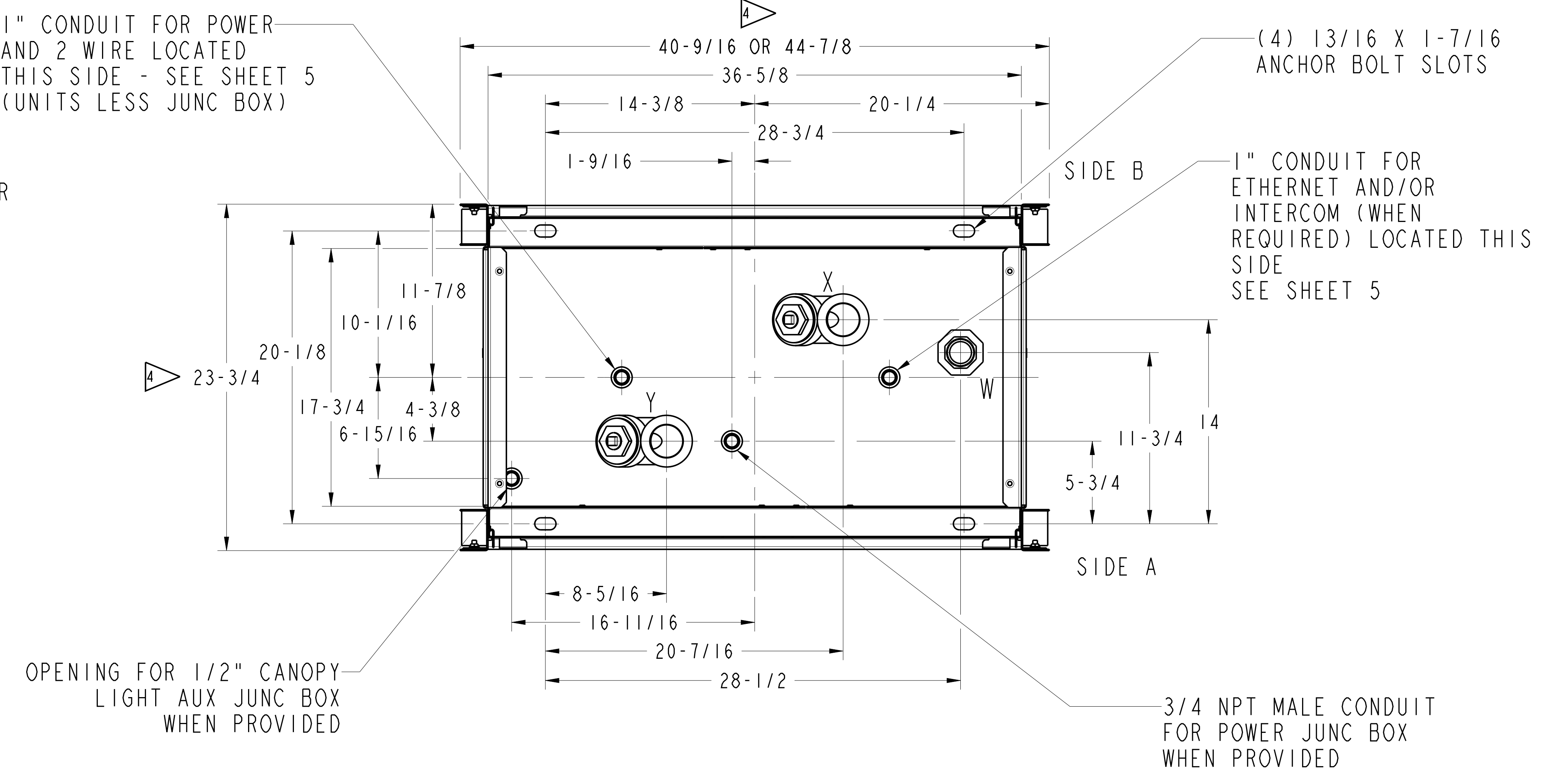
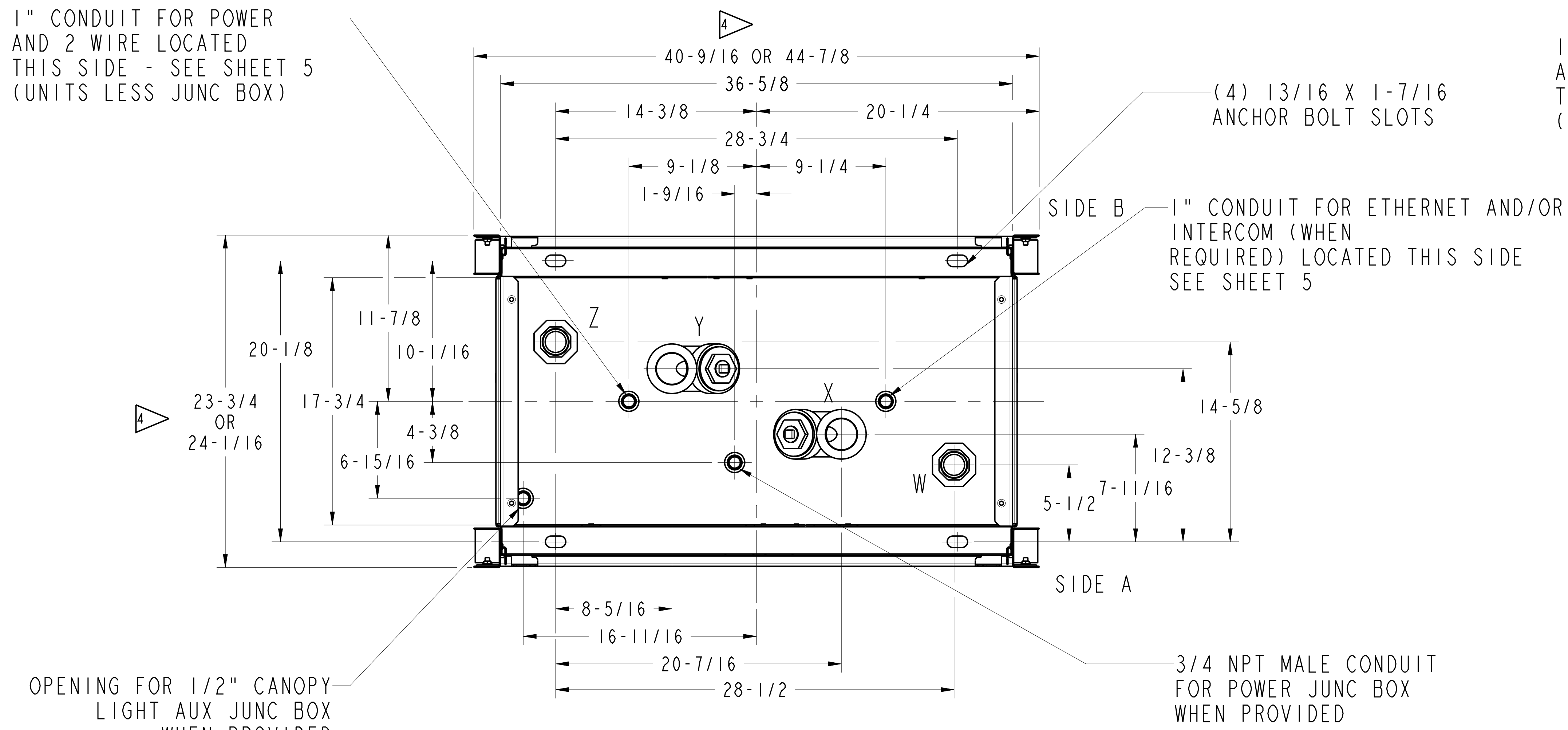

SIDE A OF UNIT
PRIMARY ELECTRICAL SERVICE SIDE

GEN 1
PRODUCTION: JUNE 2002 TO
JANUARY 2009

STANDARD FOOTPRINT

POSITION	MASTER/SATELLITE COMBO
W	OUTLET TO SATELLITE - SIDE 1 - MASTER SIDE
X	INLET FROM TANK - SIDE 1 - MASTER SIDE
Y	INLET FROM MASTER - SIDE 2 - SATELLITE SIDE
Z	NOT USED

NOTE: NOT IN CURRENT PRODUCTION

ULTRA HI COMBO-MODEL NP4

(DIMENSIONS ARE IN INCHES)

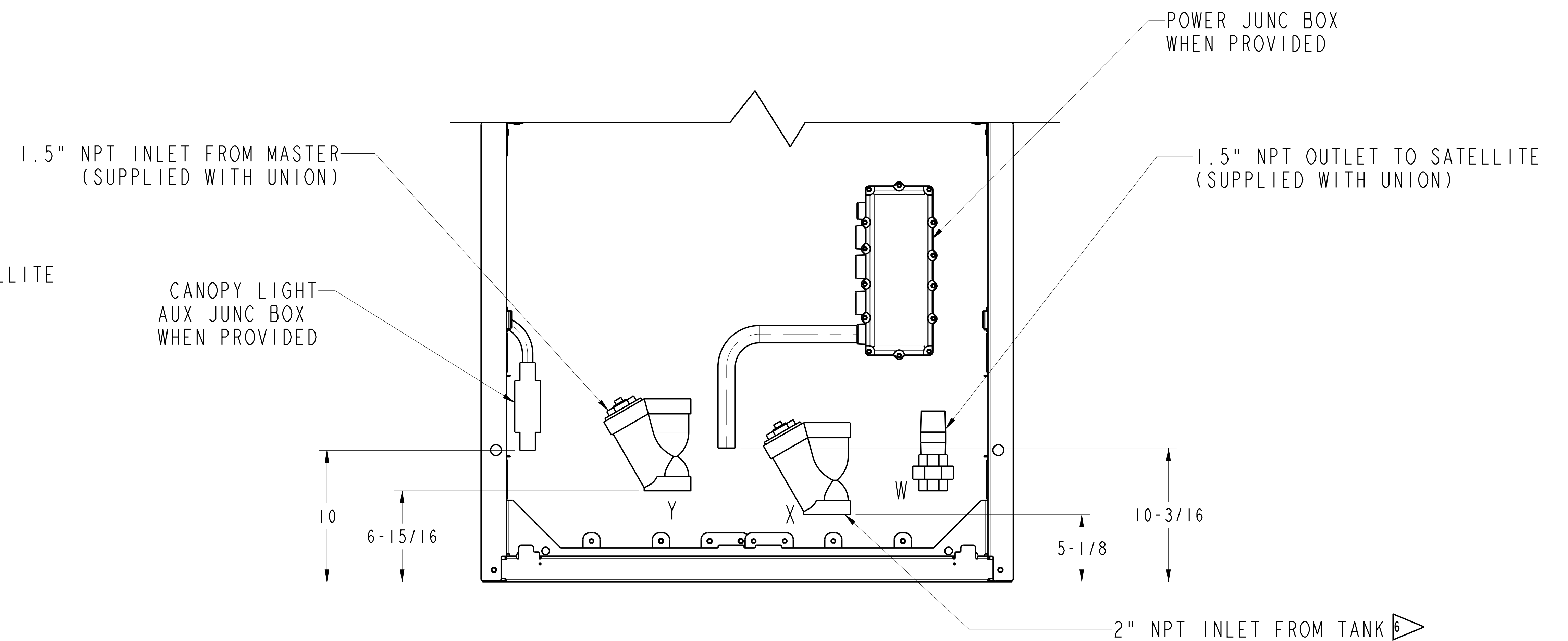

SIDE A OF UNIT
PRIMARY ELECTRICAL SERVICE SIDE

GEN 2
PRODUCTION: FEBRUARY 2009 TO
DECEMBER 2012

ALTERNATE FOOTPRINT

POSITION	MASTER/SATELLITE COMBO
W	OUTLET TO SATELLITE - SIDE 1 - MASTER SIDE
X	INLET FROM TANK - SIDE 1 - MASTER SIDE
Y	INLET FROM MASTER - SIDE 2 - SATELLITE SIDE
Z	NOT USED

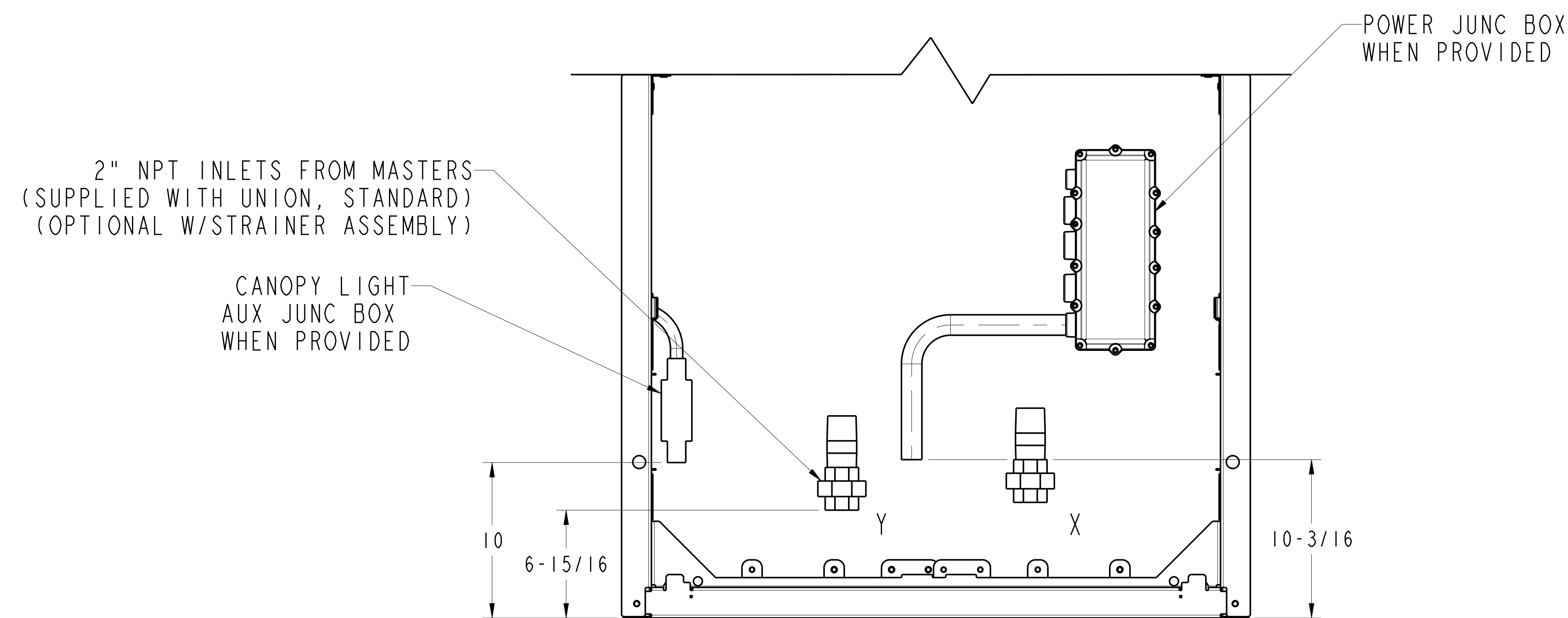
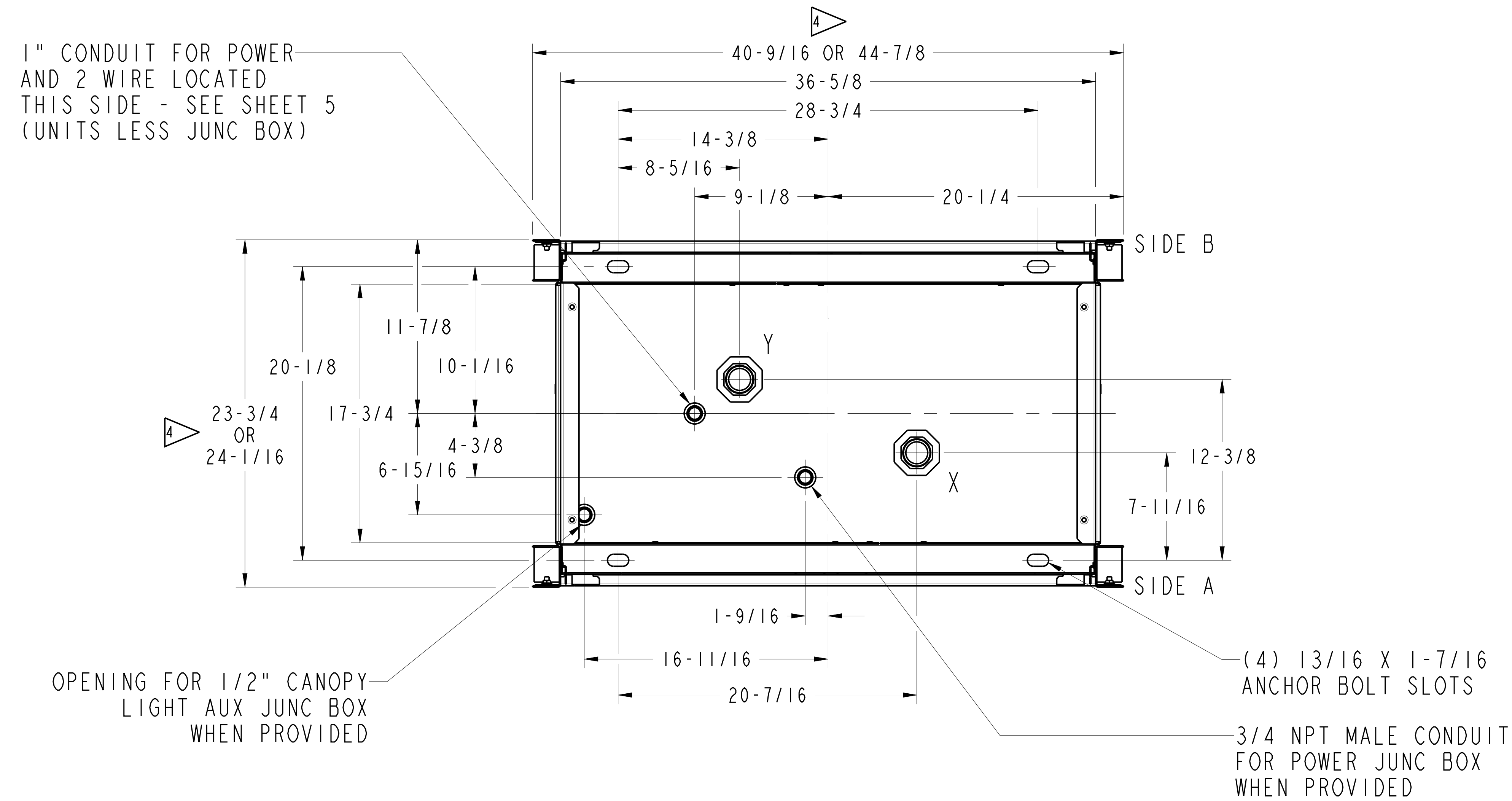

SIDE A OF UNIT
PRIMARY ELECTRICAL SERVICE SIDE

GEN 1 & 2
GEN 1 PRODUCTION: JUNE 2002 TO JANUARY 2009
GEN 2 PRODUCTION: FEBRUARY 2009 TO DECEMBER 2012

NOTE: NOT IN CURRENT PRODUCTION

POSITION	SATELLITE
W	NOT USED
X	INLET FROM MASTER - SIDE 1
Y	INLET FROM MASTER - SIDE 2
Z	NOT USED

ULTRA HI SATELLITE-MODEL NP5

(DIMENSIONS ARE IN INCHES)

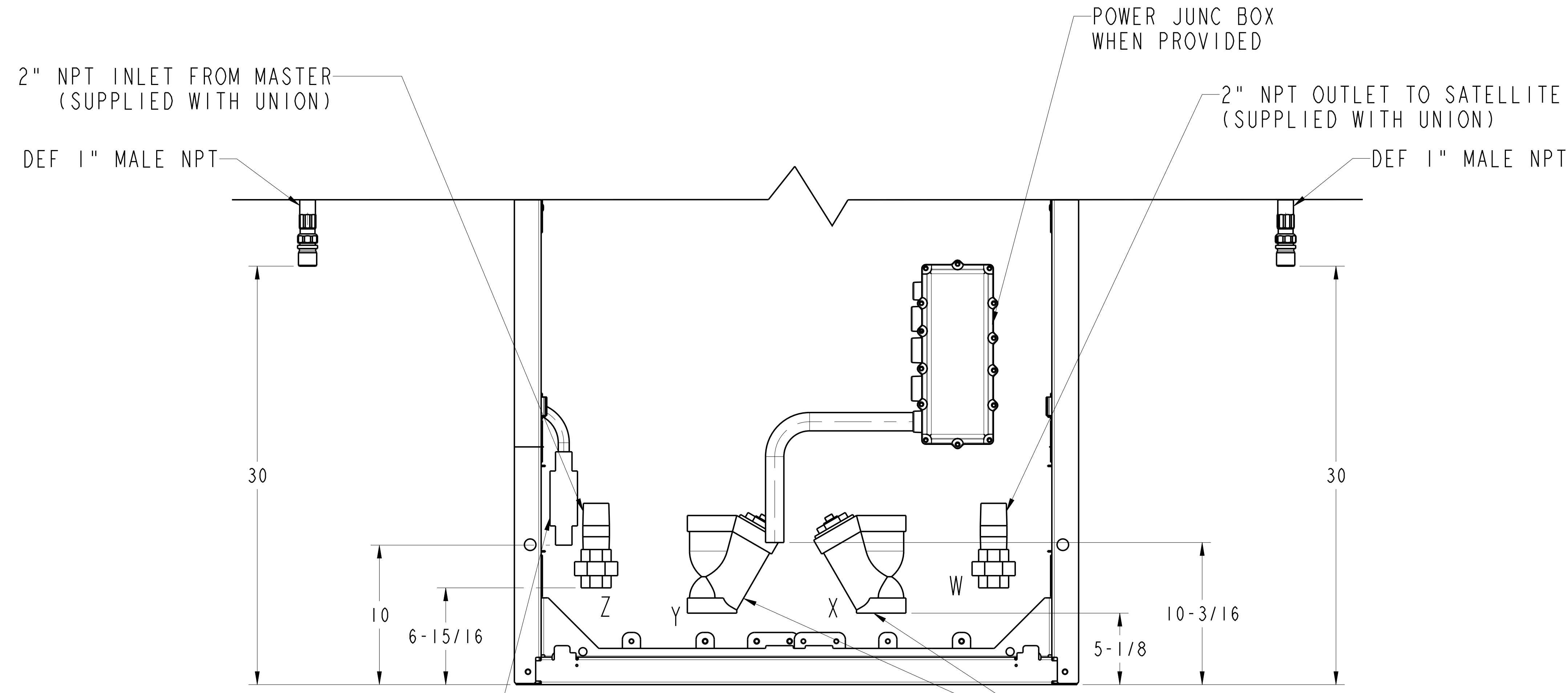
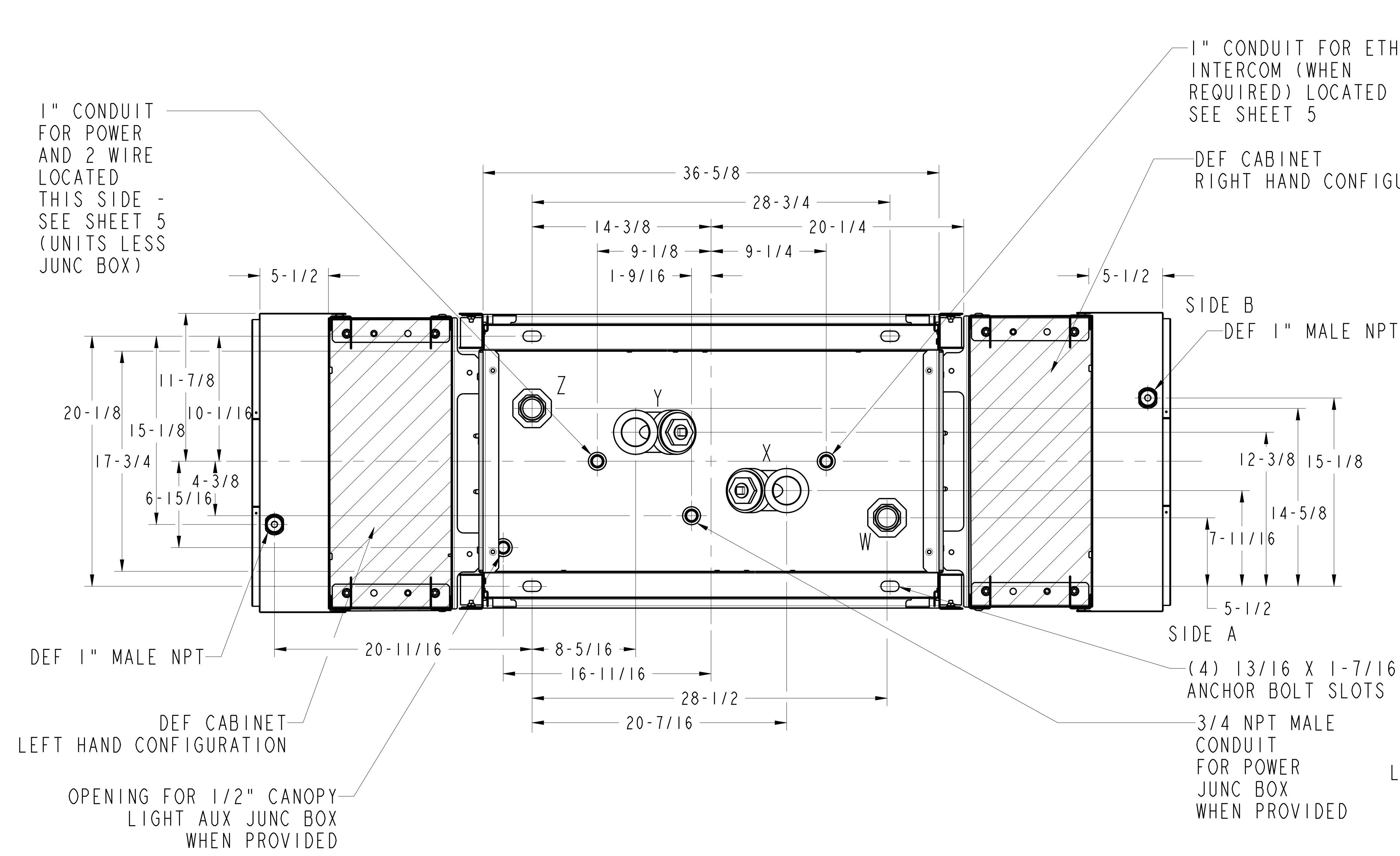

SIDE A OF UNIT
 PRIMARY ELECTRICAL SERVICE SIDE
 GEN 1
 PRODUCTION: JUNE 2002 TO JANUARY 2009
 STANDARD FOOTPRINT

POSITION	I GRADE 1 HOSE SINGLE MASTER	I GRADE 2 HOSE DUAL MASTER
W	OUTLET TO SATELLITE - SIDE 1	OUTLET TO SATELLITE - SIDE 1
X	INLET FROM TANK - SIDE 1	INLET FROM TANK - SIDE 1
Y	NOT USED	INLET FROM TANK - SIDE 2
Z	NOT USED	OUTLET TO SATELLITE - SIDE 2

ULTRA HI MASTER-MODEL NPA & NA4 (DEF ONLY)
 (DIMENSIONS ARE IN INCHES)

FOR LEFT, RIGHT AND BOTH SIDED DEF, REFER NEWLY DRAWN PAGES 6, 7 & 8.

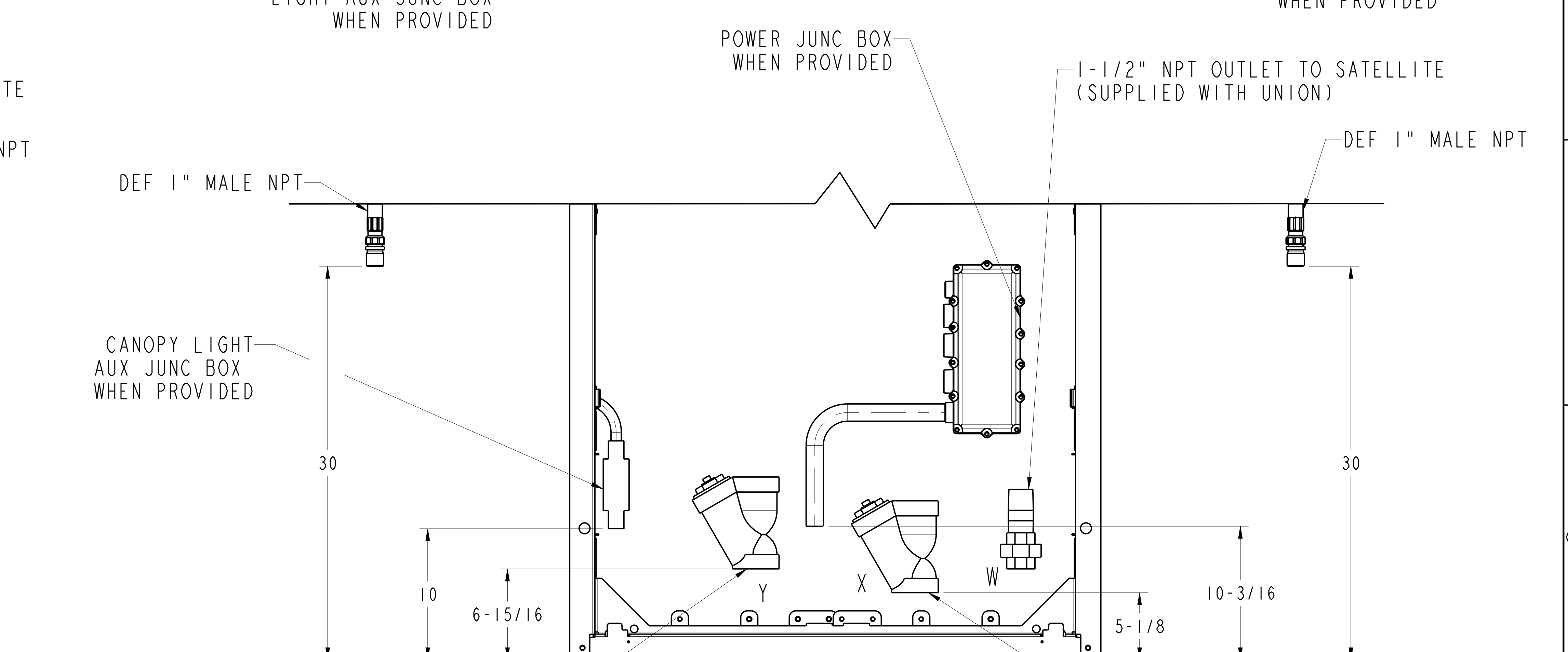
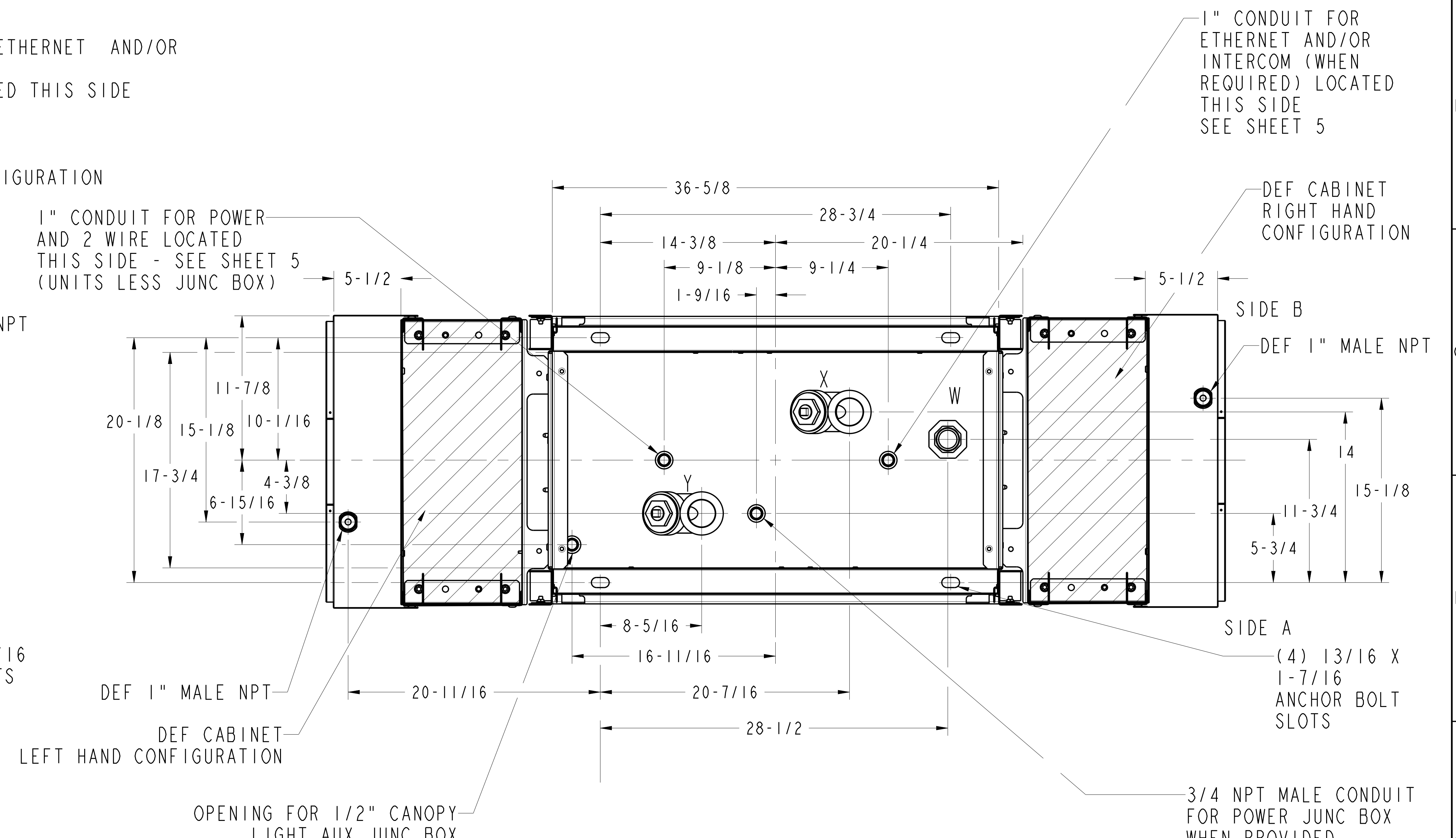

SIDE A OF UNIT
 PRIMARY ELECTRICAL SERVICE SIDE
 GEN 2
 PRODUCTION: FEBRUARY 2009 TO DECEMBER 2012
 ALTERNATIVE FOOTPRINT

POSITION	I GRADE 1 HOSE SINGLE MASTER
W	OUTLET TO SATELLITE - SIDE 1 - MASTER SIDE
X	INLET FROM TANK - SIDE 1 - MASTER SIDE
Y	NOT USED
Z	NOT USED

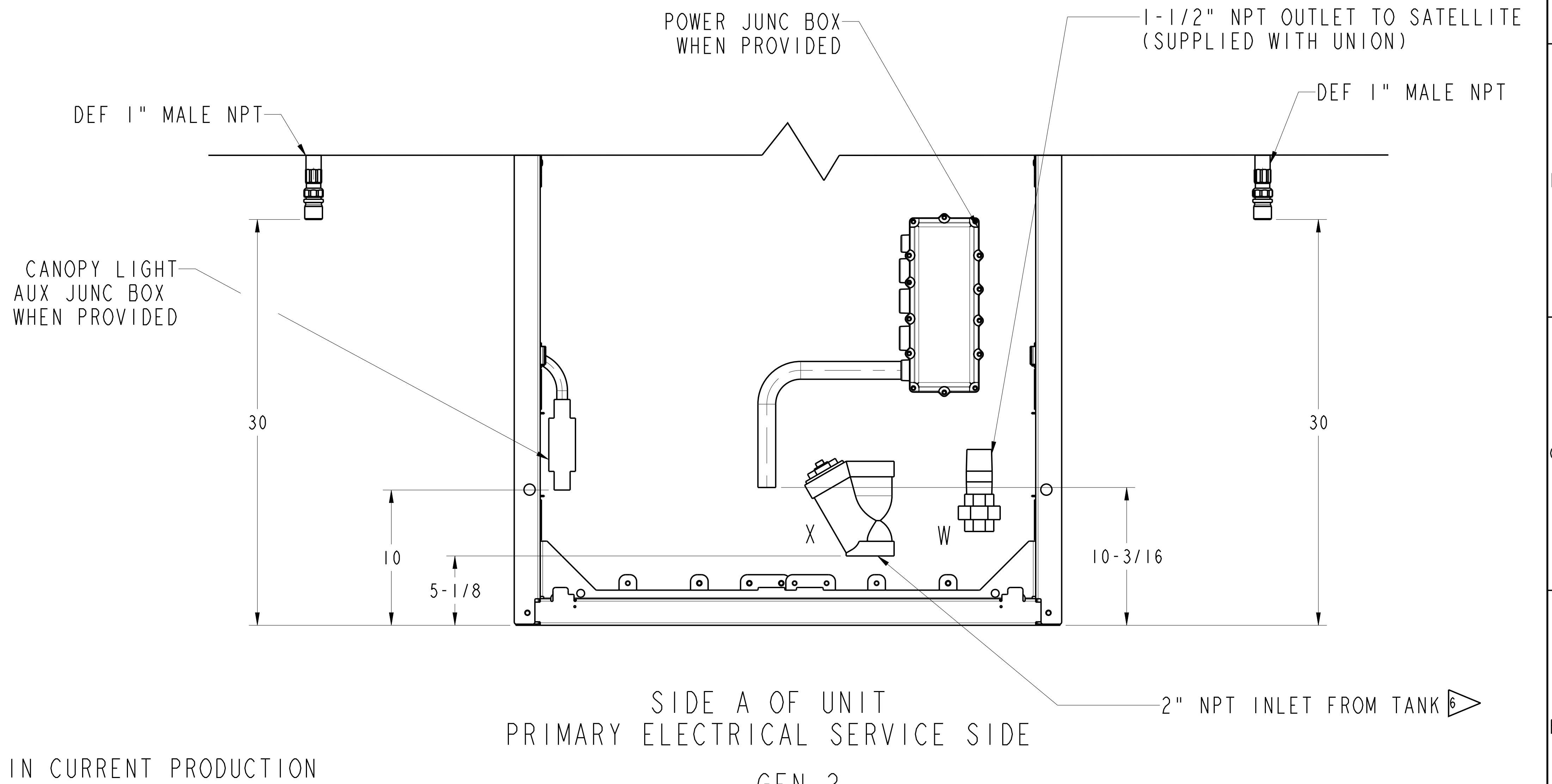
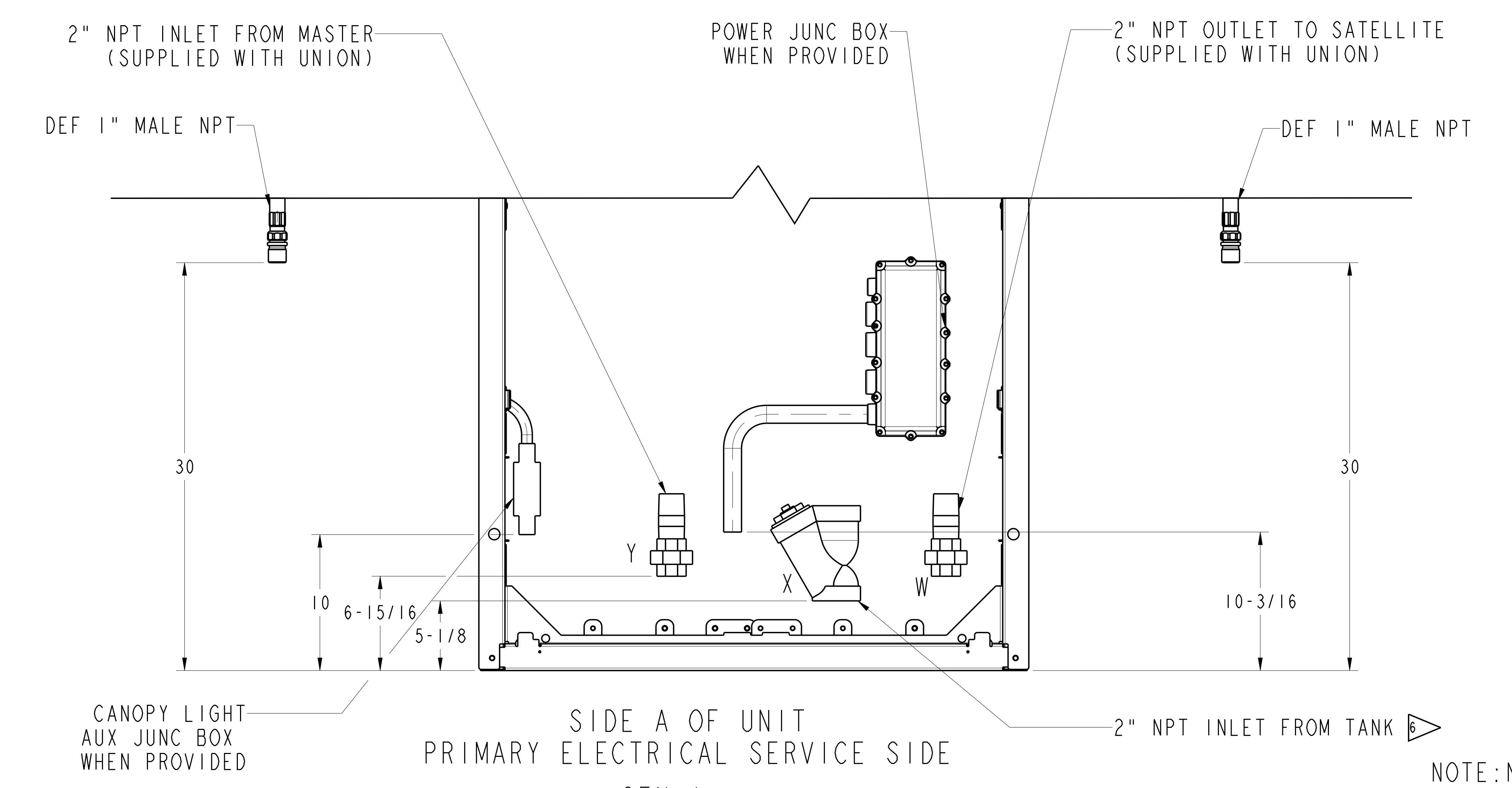
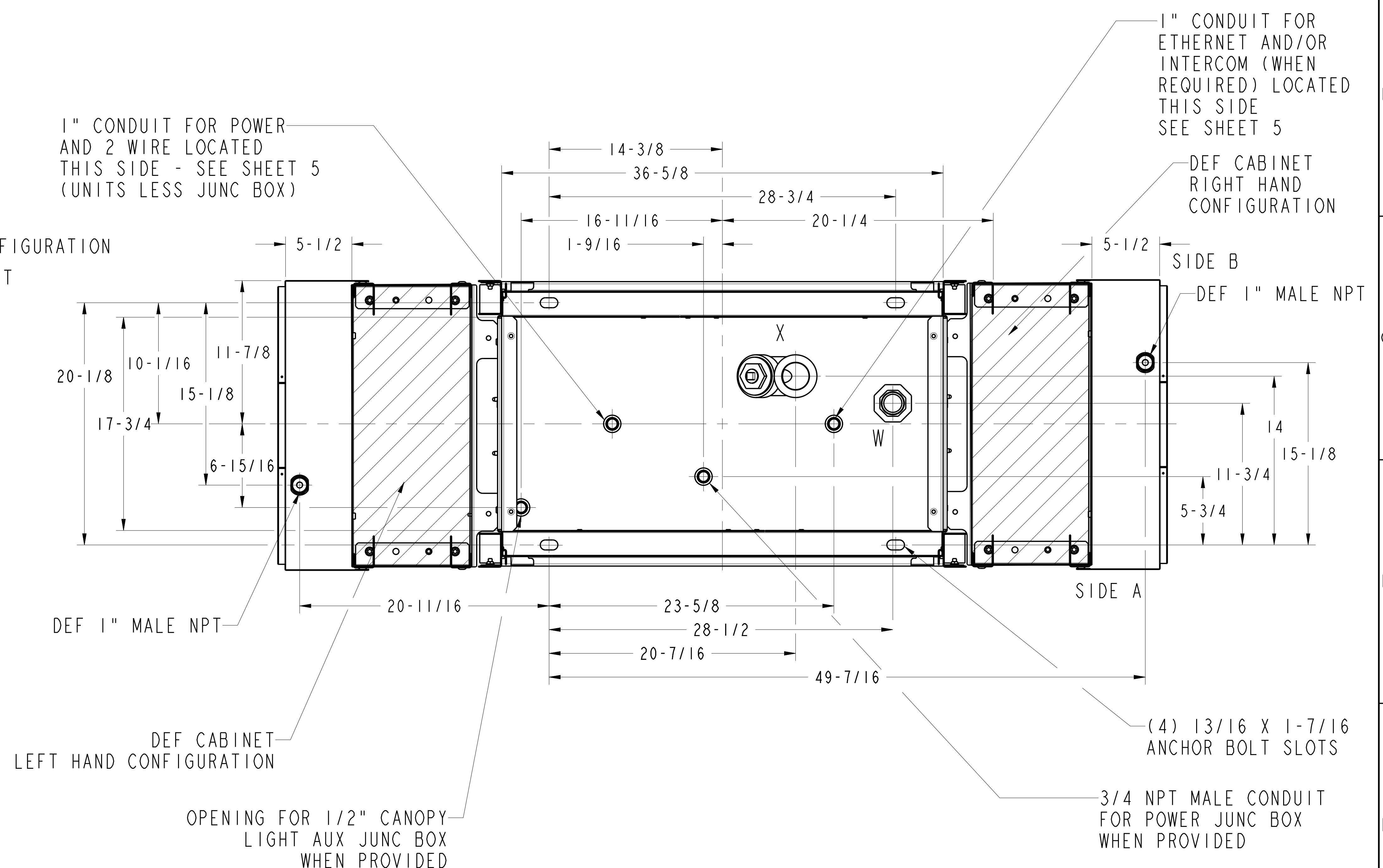
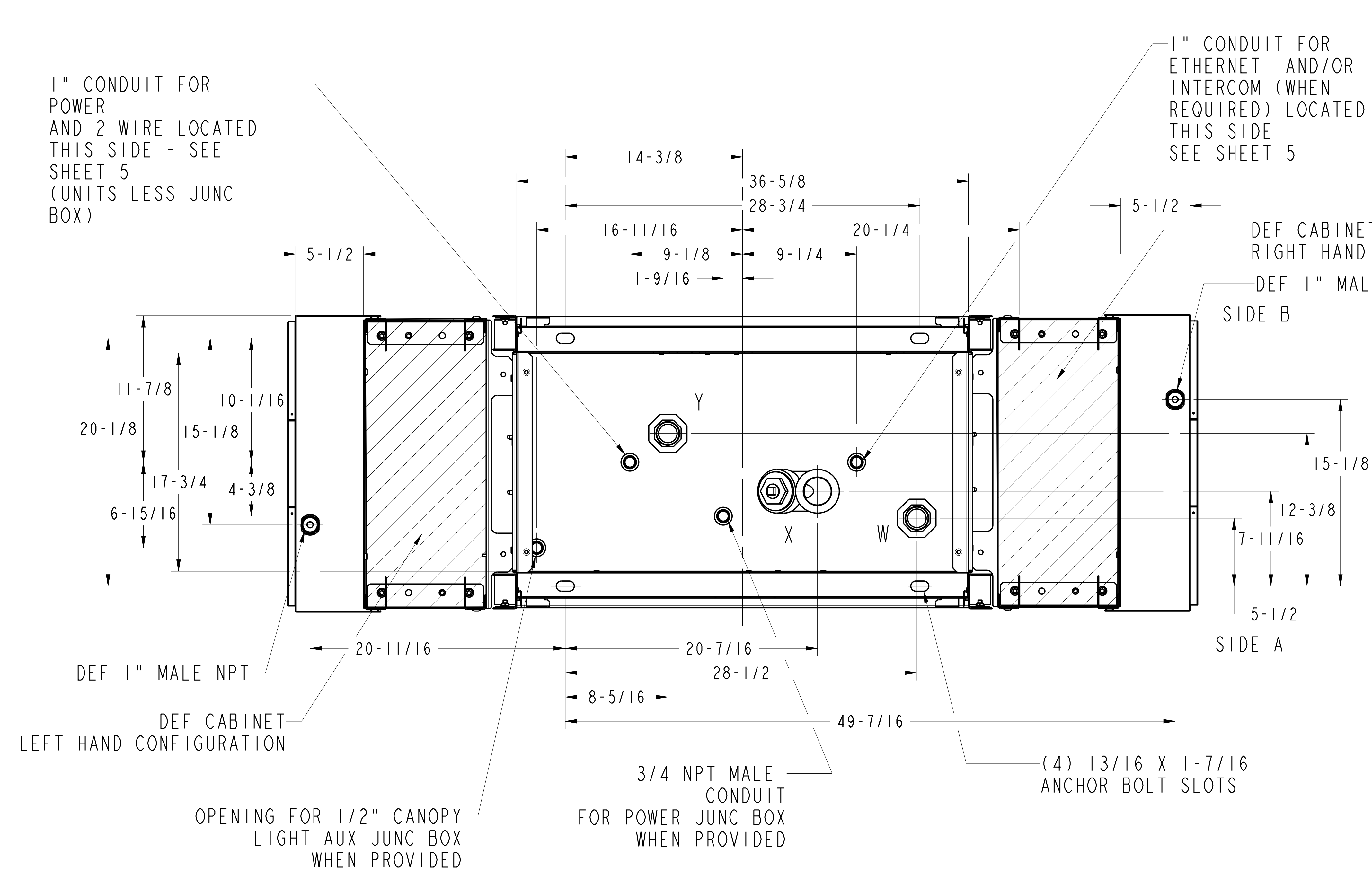

POSITION	MASTER/SATELLITE COMBO
W	OUTLET TO SATELLITE - SIDE 1 - MASTER SIDE
X	INLET FROM TANK - SIDE 1 - MASTER SIDE
Y	INLET FROM MASTER - SIDE 2 - SATELLITE SIDE
Z	NOT USED

FOR LEFT, RIGHT AND BOTH SIDED DEF,
REFER NEWLY DRAWN PAGES 6, 7 & 8.

POSITION	MASTER/SATELLITE COMBO
W	OUTLET TO SATELLITE - SIDE 1 - MASTER SIDE
X	INLET FROM TANK - SIDE 1 - MASTER SIDE
Y	INLET FROM MASTER - SIDE 2 - SATELLITE SIDE
Z	NOT USED

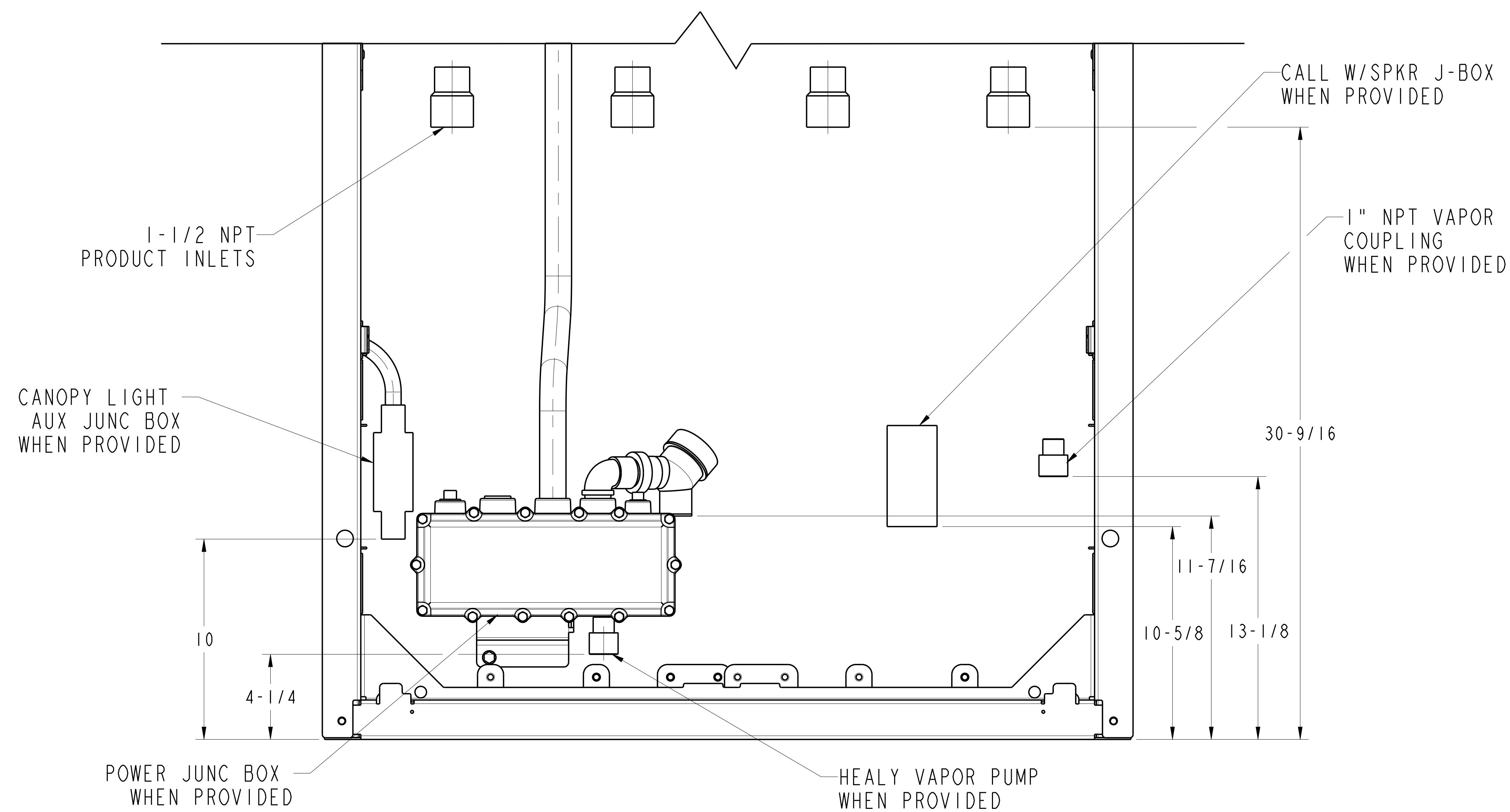
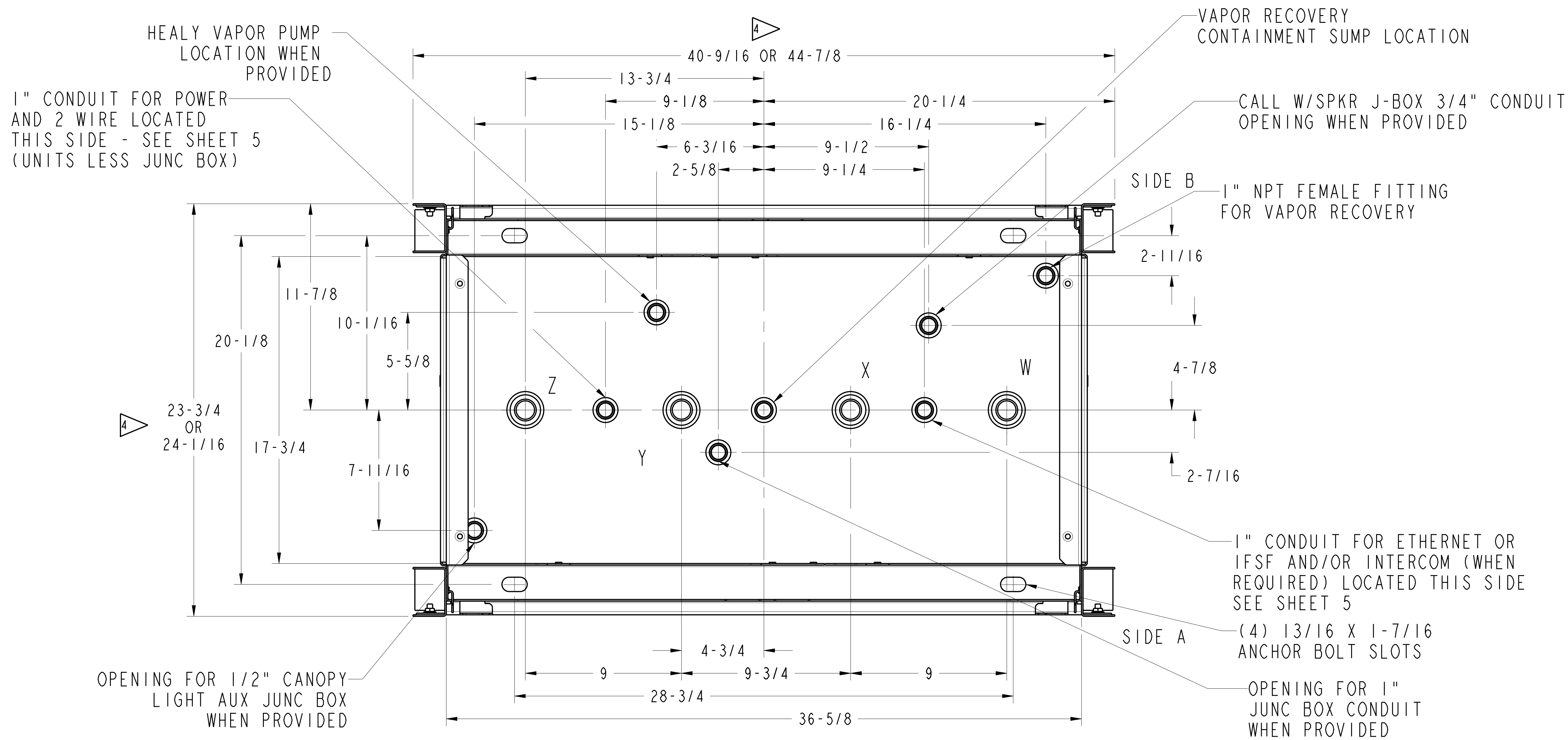

SIDE A OF UNIT
PRIMARY ELECTRICAL SERVICE SIDE

INLETS	MODEL#	DISPENSER MODELS
W	NA0	1 GRADE 2 HOSE MPD
W & X	NA1 NG4 NN1/NN2/NN3 NJ0	2 GRADE 4 HOSE MPD 2 GRADE SINGLE HOSE MPD X+0 SELECTABLE BLENDER 3 GR MULTI HOSE BLENDER
W, X & Y	NA2 NG0 NL0/NL1/NL2 NJ2	3 GRADE 6 HOSE MPD 3 GRADE SINGLE HOSE MPD X+1 SELECTABLE BLENDER 3+1 MULTI HOSE BLENDER
W, X, Y & Z	NA3 NG1	4 GRADE 8 HOSE MPD 3+1 SINGLE HOSE MPD

DISPENSERS WITH ECOMETER

(DIMENSIONS ARE IN INCHES)